1982 PHERON

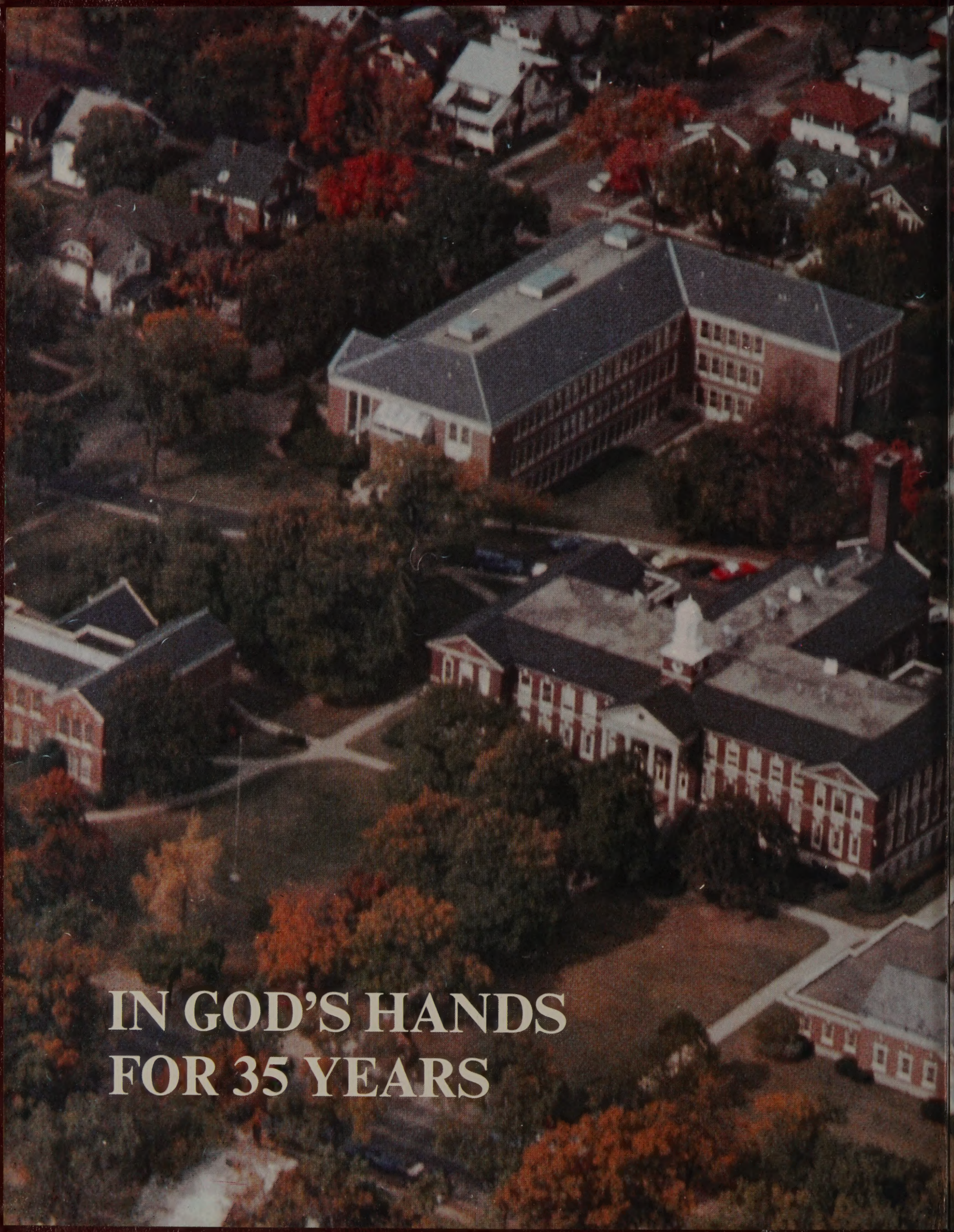

IN GOD'S HANDS FOR 35 YEARS

ALLEN COUNTY PUBLIC LIBRARY
3 1833 07540 1858

Dan Johnson

"Thou art worthy, O Lord, to receive glory and honor and power: for Thou hast created all things, and for Thy pleasure they are and were created."

Revelation 4:11

Table of Contents

35th Anniversary . . . . . pg. 3

Administration and Faculty . . . . . pg. 7

Underclassmen . . . . . pg. 15

Student Outreach . . . . . pg. 37

Music Department . . . . . pg. 41

Student Life . . . . . pg. 53

Organizations . . . . . pg. 61

Sports . . . . . pg. 73

Seniors . . . . . pg. 89

Graduation . . . . . pg. 103

Index . . . . . pg. 107

Library of
Dave & Patty Zemmer

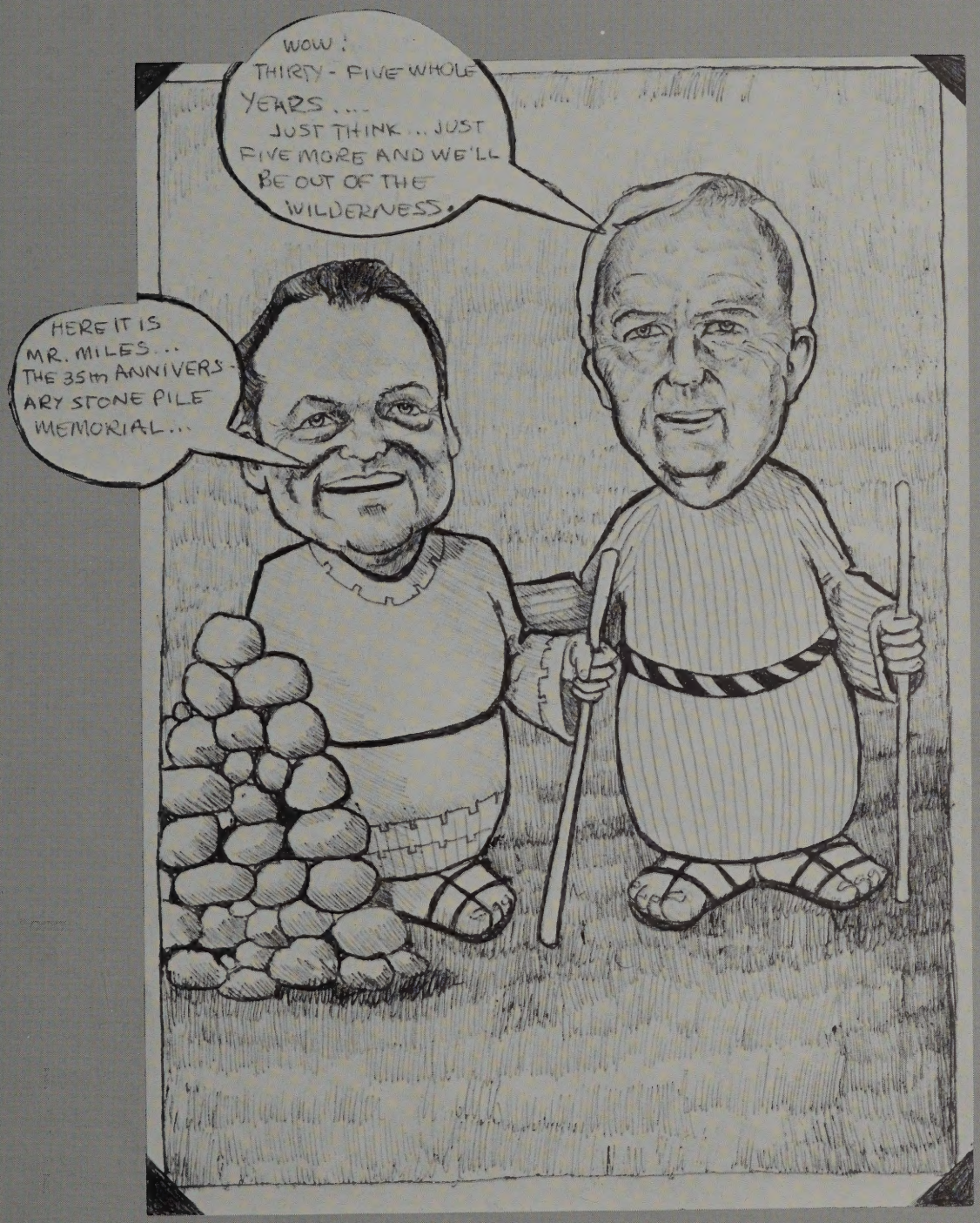

35th Anniversary

YEARBOOK MESSAGE 1982

This year has been a special occasion for the Grand Rapids School of the Bible and Music in that we have been celebrating our thirty-fifth anniversary. Whenever one reaches a plateau and seeks to celebrate, especially in Christian matters, the tendency has to be to look back and see what has been accomplished, reminding ourselves of the faithfulness of God.

As we have looked back, God has brought us, materially speaking, through a series of steps from being a guest school in the facilities of Calvary Church, to purchasing first the Leonard Street property, then moving on to the Crescent Street location, and finally acquiring our splendid campus on Franklin Street. In addition, He has supplied us with the facilities of an airport and planes and equipment needed to train missionary aviation students.

In reviewing people, 2,131 students have graduated from GRSBM, and thousands of others have taken work for a semester or more and are now serving God in various capacities. These graduates and alumni who are ministering for God all over the world represent fruit that in turn produces more fruit.

The things we have just said may not be very meaningful to the students who are presently enrolled. This is their generation, their time to be trained and to determine what they will do with their lives. But a review of history is always helpful to any generation. Our seniors of this year will be plunged directly into a world that is antagonistic to the Gospel and to the Word of God. They have their "cloud of witnesses," and so do the current students, continual reminders of the faithfulness of God.

Some of us who are a little older are beginning to sense what the psalmist said in Psalm 37:25 —

I have been young, and now am old; yet have I not seen the righteous forsaken, nor his seed begging bread.

Also, Psalm 71:17-18 —

O God, thou hast taught me from my youth; and hitherto have I
declared thy wonderous works. Now also when I am old and gray-
headed, O God, forsake me not until I have shown thy strength
unto this generation, and thy power to everyone that is to come.

A yearbook is a book of memories and represents the many testings and blessings that have come to each one of us throughout the year. We tie all of those blessings of this past year with the preceding 35 years and think of it as a record of God's faithfulness, a reminder that God will be faithful in the future.

We do not know what lies in the future, but we do know that it is full of potential, particularly as we yield ourselves to Jesus Christ.

In God's Hands For 35 Years

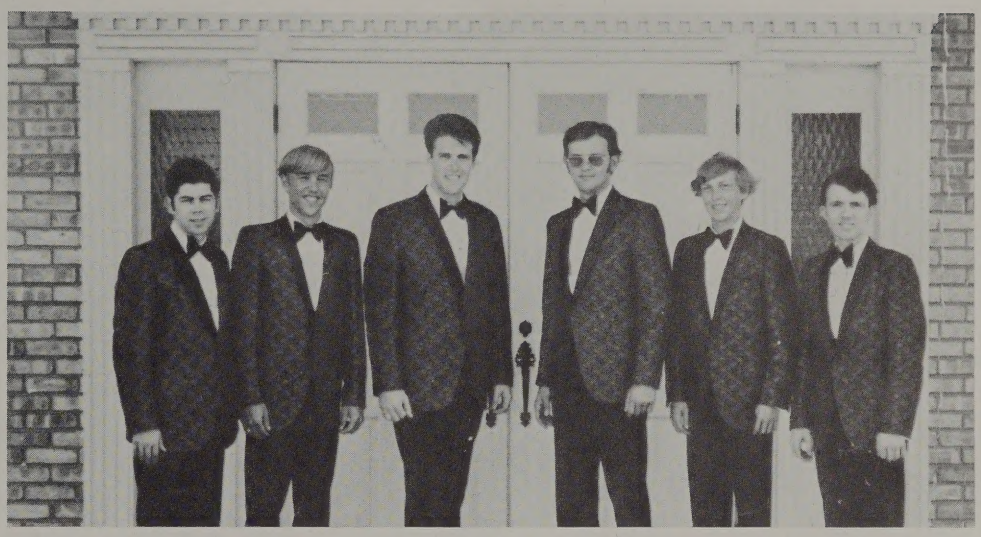

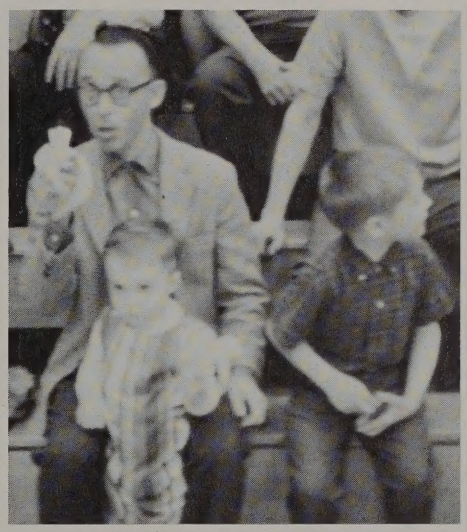

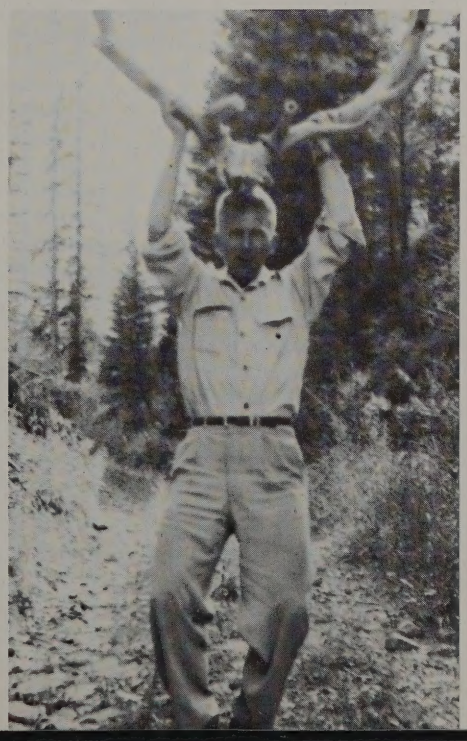

GRSBM In 1982 —

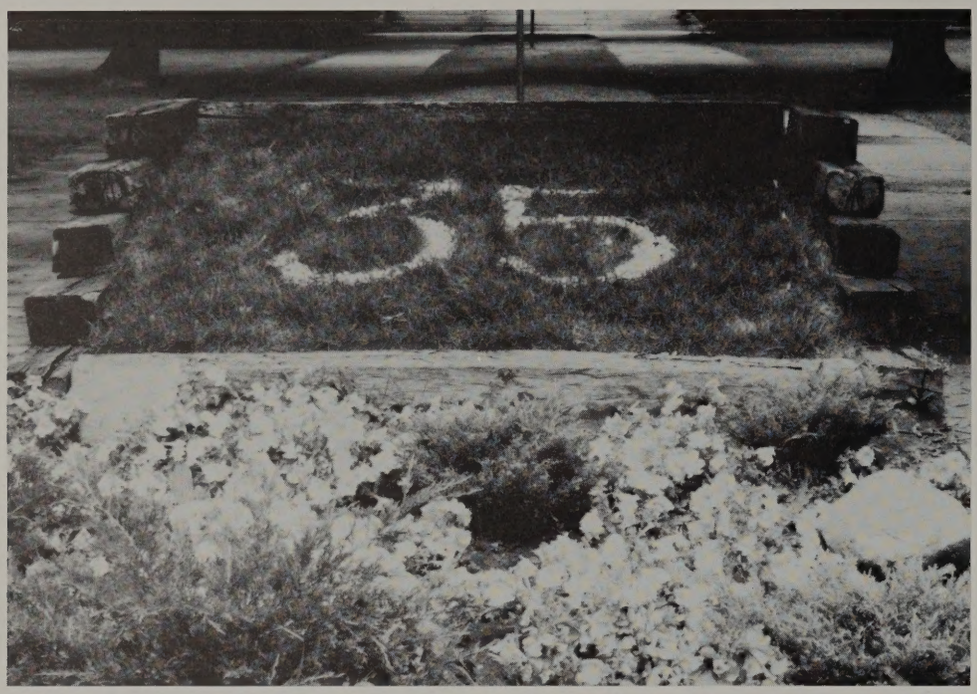

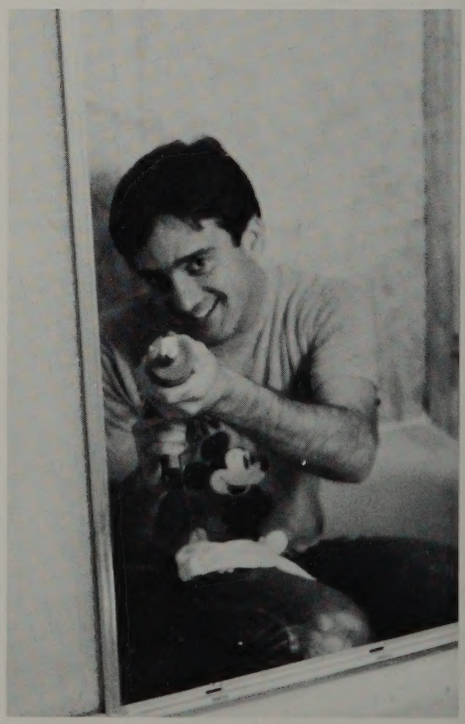

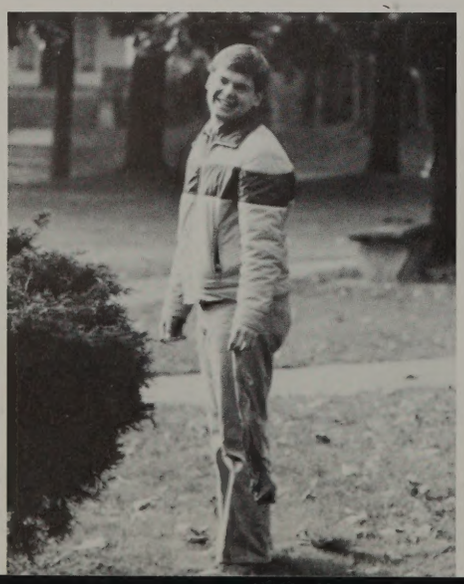

Administration and Faculty

President's Office

Kerry VanGundy
President's Secretary

Avis Sponable
Receptionist

Carol McKinley
Receptionist

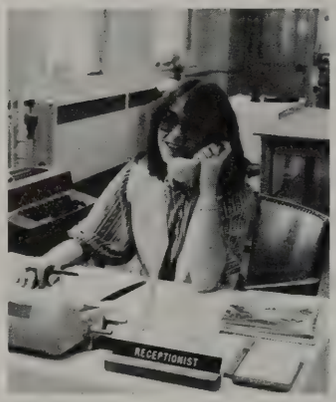

Judy Martz
Receptionist

Donald Stone
President's Assistant

Charles Butrin
Coordinator of Correspondence

Mr. & Mrs. Walter Krugman
Host and Hostess of the Guest House

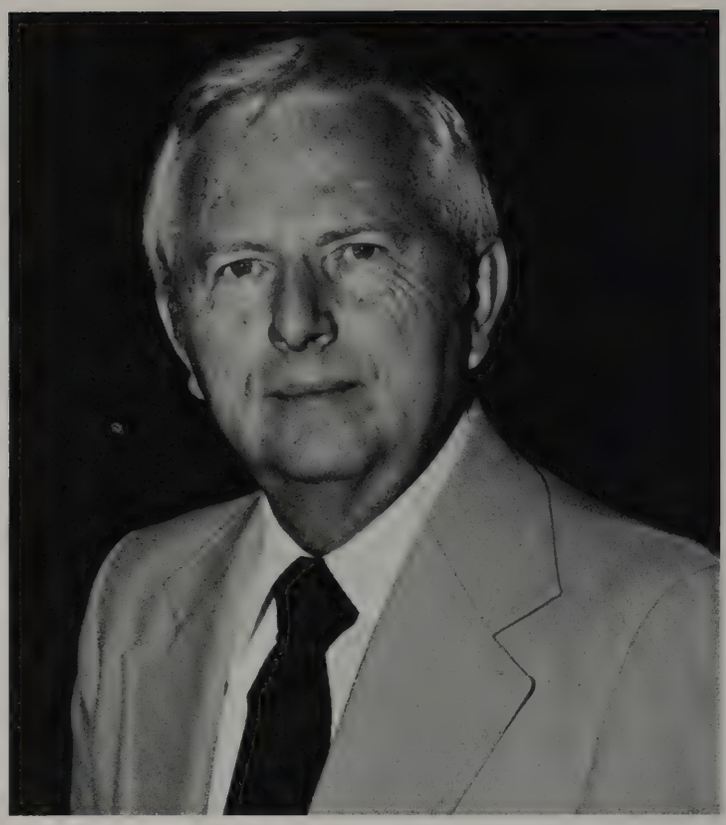

John Miles
President

Academics & Admissions

Randy Tucker
Director of Academic Affairs

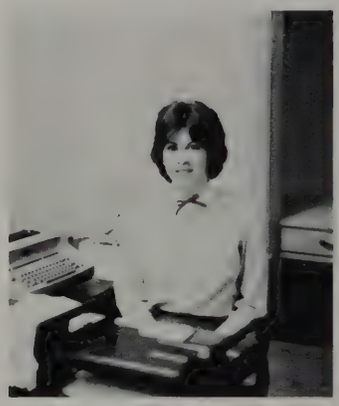

Julie Chipchase
Admissions Counselor

Lois Pothoven
Registrar

Brenda Chickering
Registrar's Secretary

Student Relations

Dave Palmer
Director of Student Affairs

Emily Pytyck
Women's Advisor

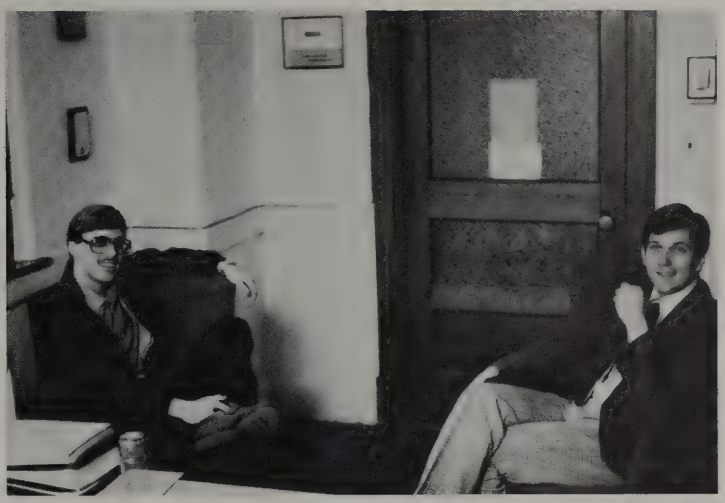

Sarah Trice
Office Coordinator

Linda White
Secretary

Mary Lou Dominguez
Student Outreach
Coordinator

Vonita Enneper
Librarian

Judy Schreur
Library Assistant

Shirley Hotelling
Library Assistant and
Nurse

Linda Luedeman
Nurse

Eleanor Hooker
Manager of Bookstore

Jan Haaksma
Bookstore Assistant

Business Office

Larry Burkey
Business Director

Angie Jacobson
Secretary

Donna Bame
Accounts Payable Clerk

Jane Pasma
Accounts Receivable Clerk

Jayne Graves
Bookkeeper & Payroll Clerk

Mary Kentner
Coordinator of Financial Aid

Stewardship & Mailing

Roy Mitchell
Stewardship Office Coordinator and Representative

Lori Hotwagner
Stewardship and Mailing Clerk

Judy Black
Redactron Operator

Phil Steele
Printer

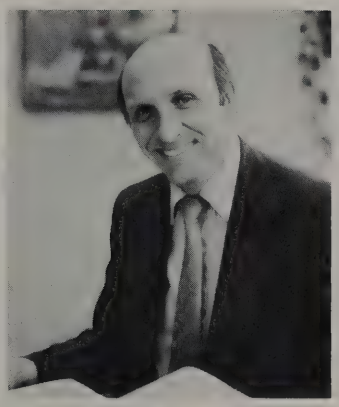

Robert MacDonald
Alumni Director

Ann Hoskins
Secretary

Alumni & Placement

Food Service

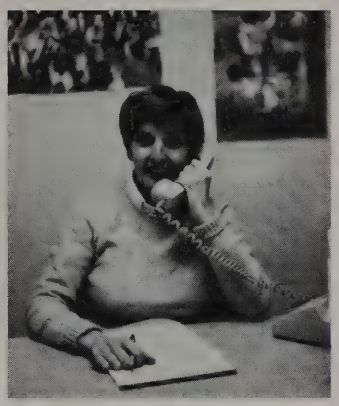

June Ellison
Food Service Manager

Carolyn Ross
Secretary

Maintenance

Jim Hotelling
Supervisor of Maintenance
and Security

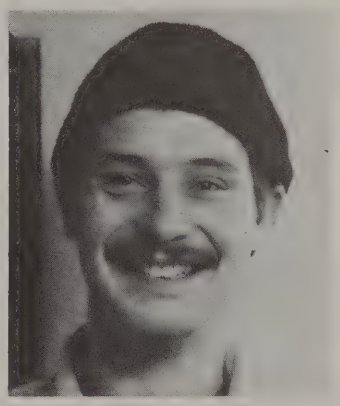

Don Enneper
Vehicle Maintenance

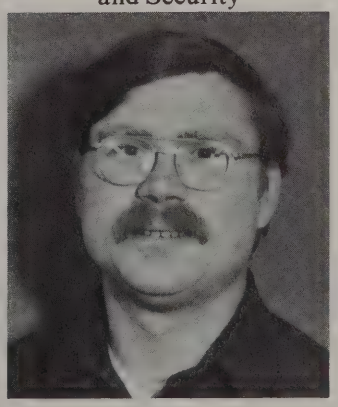

Chuck Martin
Building Maintenance

Advisors — Teachers

Wendell Babcock
Bible and Music

Tom Becker
Radio

Bill Brew
Bible and Greek

Dan Brogan
Music

Beth Hite
Radio Secretary

Jeanne Hull
Voice and Secretary of
Music Department

Jerry Schreur
Christian Education

David Traeger
Music

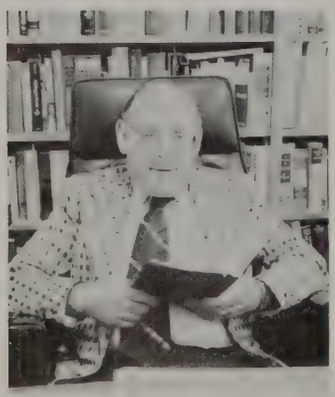

Don Phillips
Bible and Pastoral
Ministries

Lois Pothoven
Speech and Women's
Ministries

Friends . . . Our Faculty

Virginia Butrin
English and Greek Grammar

Mary Lou Dominguez
Christian Education and Speech

Nate Gambill
Radio

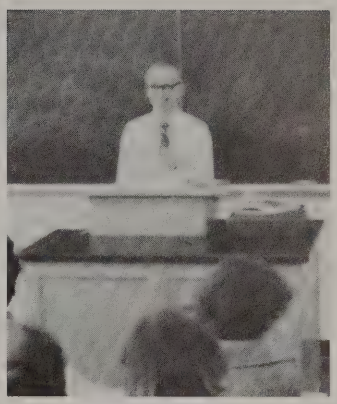

Ken Hasper
Theology

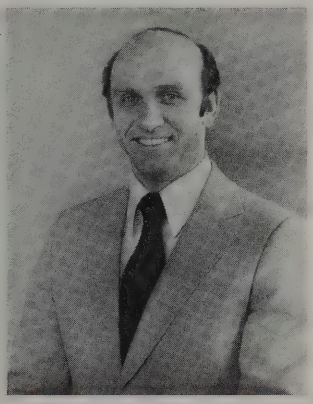

Bob MacDonald
Bible and Pastoral Ministries

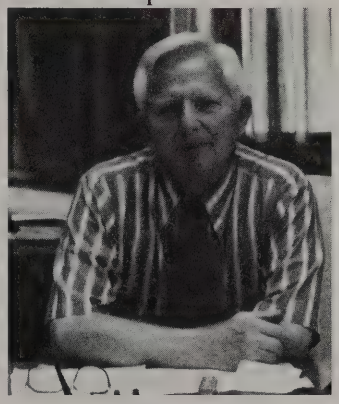

John Miles
Theology

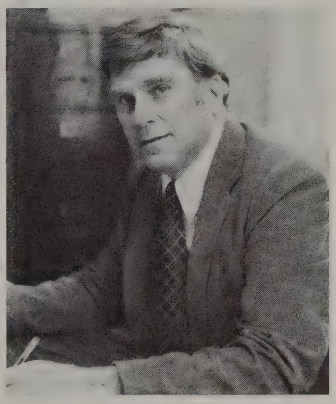

Hal Olsen
Bible and Missions

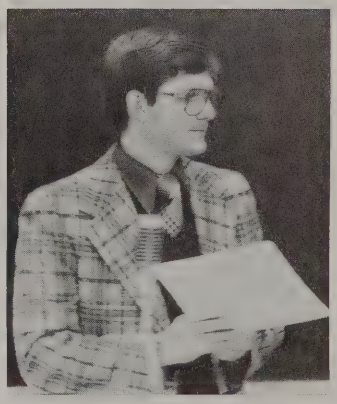

Dave Palmer
Homiletics

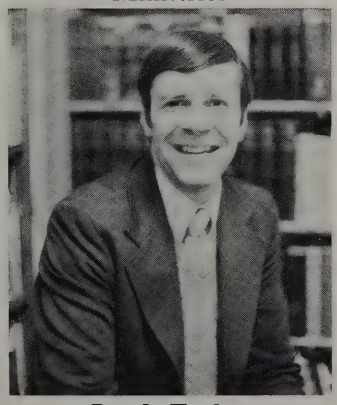

Randy Tucker
Bible and Theology

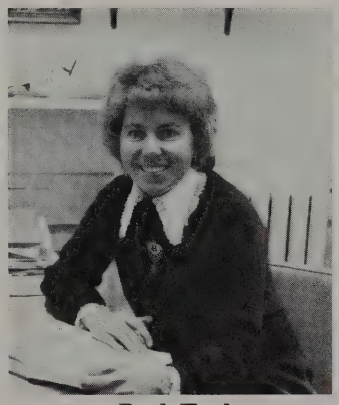

Ruth Tucker
Church History, Missions, and Women's Ministries

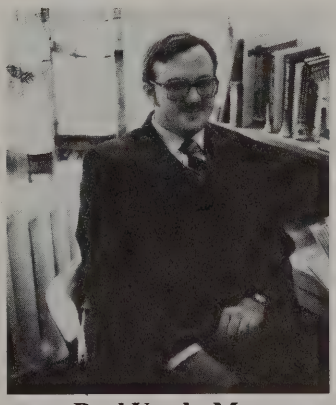

Paul VanderMey
Music

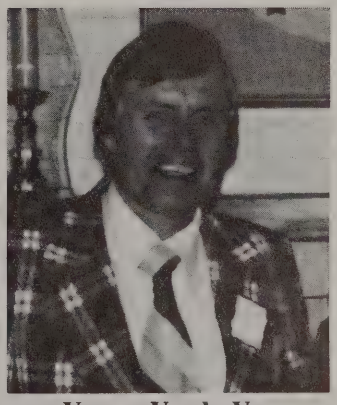

Verona VanderVen
English Grammar

Faculty not Pictured
Diane Boone — Music
Forrest Coe — Music
Ken Osbeck — Music
Steve Schmidt — Aviation
Kent Walters — Music

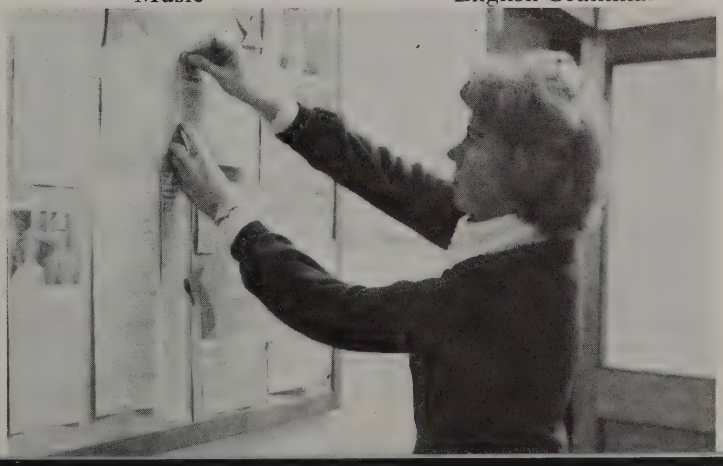

Aviation Department

Clair McCombs
Director and Instructor of Aviation

Joan McCombs
Flight and Ground Instructor

Terry Brabon
Maintenance Instructor

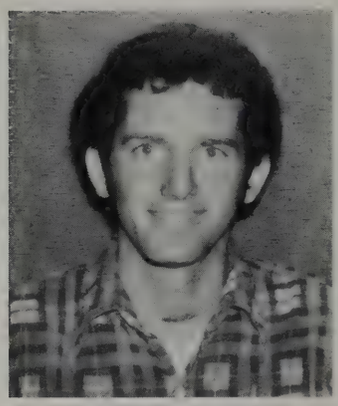

Steve Jackson
Flight Instructor

Herman Teachout
Flight Instructor

Dean Peterson
Maintenance Instructor

Doug McCombs
Flight & Ground Instructor

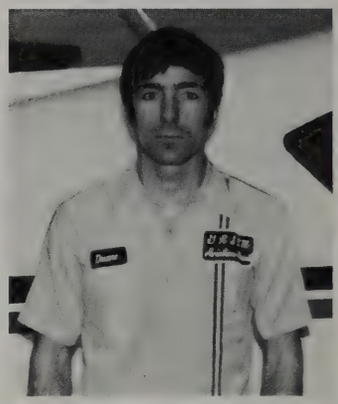

Duane Linsley
Supervisor & Instructor of Aviation Maintenance

Sherrie Linsley
Secretary

Marvin Tyler
Electronics and Avionics

Underclassmen

Freshmen

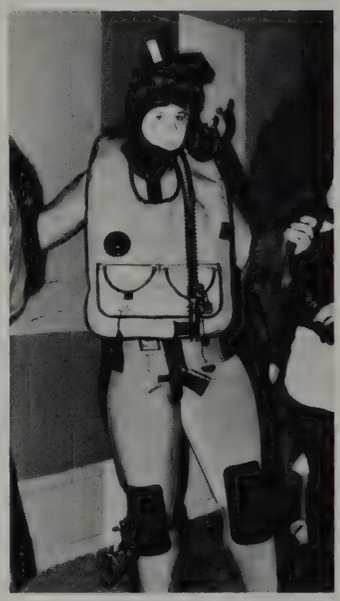

Dan Alkema
Darlene Ames
Deb Andree
Lynn Ash
Rachel Ball
Steve Barnes

Susan Bates
Andy Behrenwald
Becky Bengston
Chris Benham
Diane Beutler
Ken Bilsborrow

Art Blaker
Dan Boes

Karen Bowden
Larry Bresnahan

Dale Brown
Kristi Brown

Tom Bultman
Grace Byers
Kim Cameron
Tim Caminiti
Kent Carmer
Lorna Carrigan

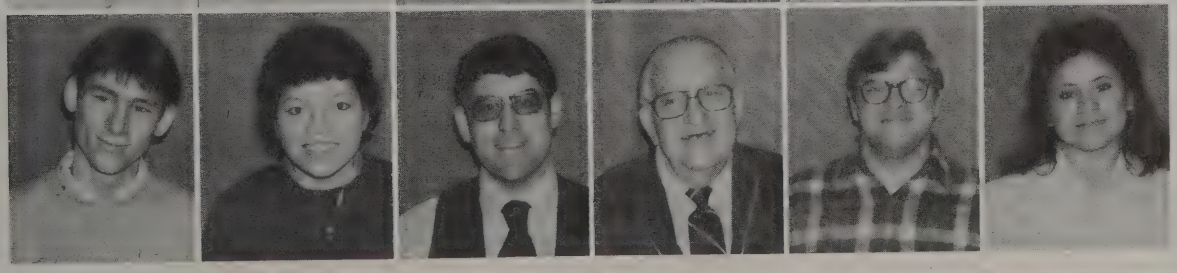

Dave Castle
Maria Castro
Bob Chickering
Orvis Connolly
Bernie Coonrod
Eva Contreras

Freshmen

Phil Crossman
Dave Deal
Dennia Dray

Patti Ducharme
Denise Dupon
Rod Eggert

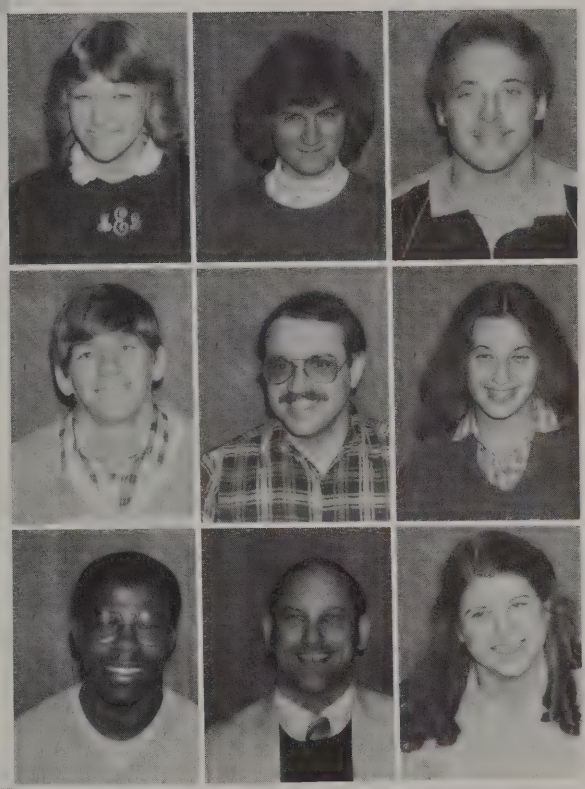

Shelly Ellens
Denise Enyart
Bryan Fayas

David Ferguson
Howard Fouks
Juli Funks

Darryl Gates
Charles Gerber
Beth Gilaspy

Allan Gunther
Betsy Hall
Lori Halsey

Jane Handy
Jeff Harms
Keri Hawks

Gael Hayden
Jeff Herlein
Tim Higbee

Dave Hinds
Sandra Horn
John Howry

Patsy Huffmier
Isaiah Issong
Kristy Jewkes
Dan Kaiser
Ann Kane
Andy Kay

Karen Kenney
Harley Killgore
Joe Kitchen
Christi Kjoller
Ken Krestan
Trish Labosky

Jon LaFavor
Scott Liston
John Liu
Dan Lokers
Carol McKinley
Kelly Marshall

Kazu Matsushita
Pat Matz
Tim Medendorp

Pat Melear
Jon Michael
Deb Mikesell

Denise Moody
Deb Morlock
Pete Narushof
Linda Nauta
Fran Ndubilo
Beth Nelson

Teri Newcomer
Richard Olin
Paul Orcutt
Debbie Ostema
Terry Osterhout
Sarah Ott

Tony Pemberton
Tim Perry
Vicki Perse

Dawn Peterson
Don Potocki
Gail Provost

Jim Ragonesi
Jonell Ransom
Doug Redford

Doyle Rice
Lisa Rishel
Ron Rohroback
Kathy Rustorfer
Brian Ruth
Paul Saunders

Bob Schneider
Darla Scully
Kelly Sensening
Michael Shannon
Rick Sheppard
David Sherman

Freshmen

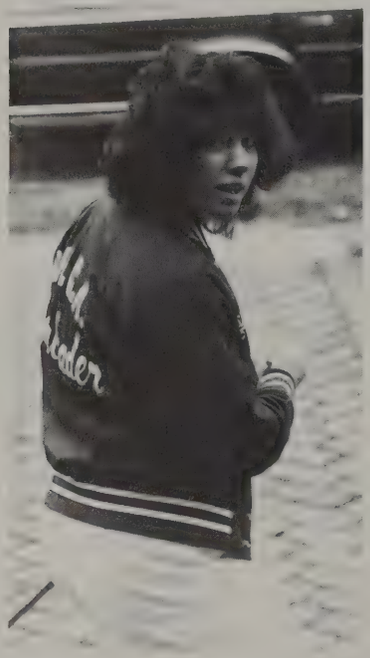

Joel Sherman
Ruth Sherman
Nancy Shriver
Jennifer Simmonds
Shawn Simmonds
Ron Slife

Jessica Smith
Liana Smith
Mark Smith
Ann Smuts
Tim Soliz
Tami Sorensen

Deb Stombaugh
David Stringer

Mike Syphard
Linda Tillberry

Loren Truman
Glenn Underwood

Ruth VanderMey
Jan Veitch
Dennis Weiberg
Darren Weinmueller
Brett Whitehead
Jeff Wirrick

Steve Wisler
Tina Withers
Mike Woods
Randy Young

Freshmen

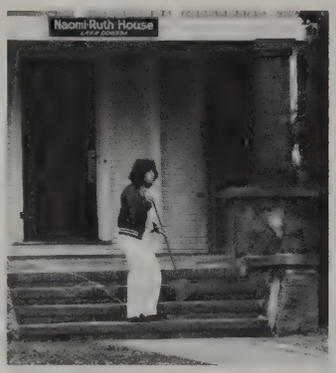

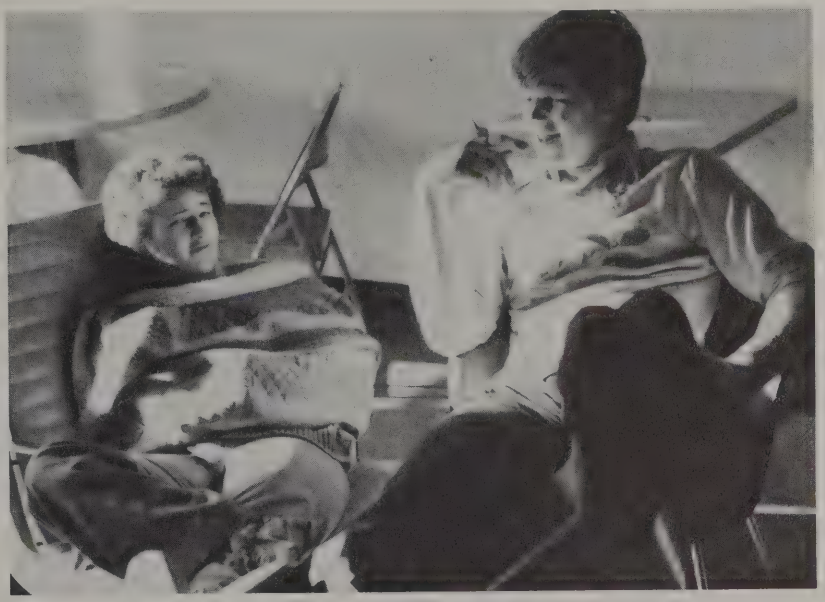

Freshmen

Juniors

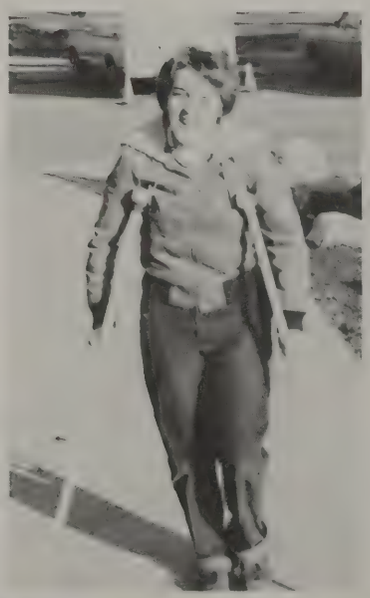

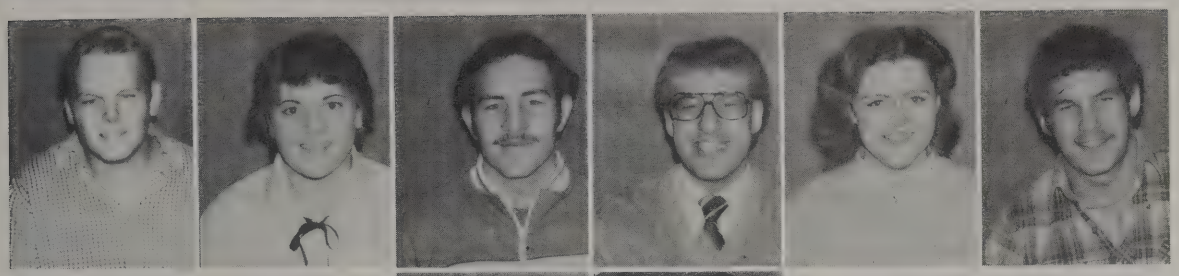

Marvin Andree
Cindy Bair
Chris Baltzley
John Bloomstrom
Linda Blum
Rick Borman

John Brockenbrough
Joy Byers

Chris Clouse
Alice Cook

Larry Culp
Frank Curtis
Kirsten Dahlager
Tava Daniels
Tom Dennis
Jeff Ellis

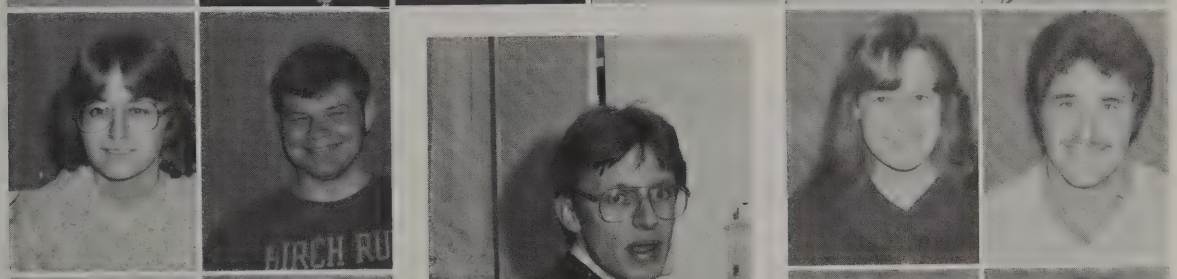

Starr Elston
Dave Fankhauser
Karen Firebaugh
Brian Frook

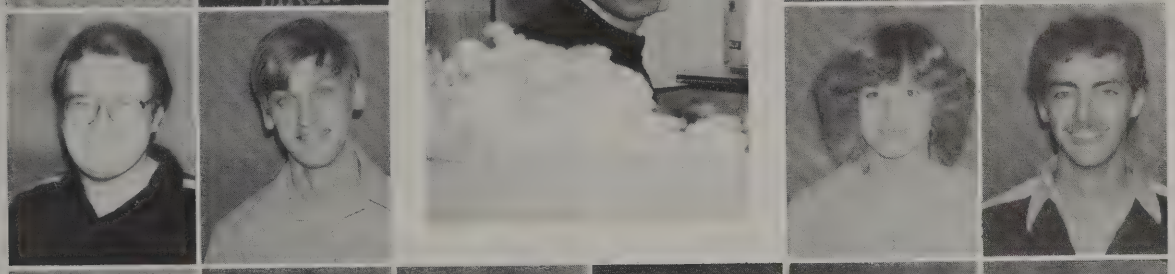

Gary Gardner
Michael Gommeson
Ann Graper
Dave Hamilton

Brian Harcoy
Kendall Harger
June Holte
Steve Hong
Dawn Hotelling
Jane Jackson

Teresa Jaggers
Linda Jahner
Dan Johnson

Mary Ann Jorgenson
David Kent
Nancy King

Sally King
Lois Kirby
Kent Korom

Gloria Lashbrook
Kathy Lashbrook
Jim Leaf
Mary Leindecker
Gary Lounsberry
Juli Lucas

Jeff Manion
Bob Manuel
Karen Martorano

Martha Michael
Ernestine Michell
Keith Miller

Andy Mills
Cindy Mobley
John Neible

Juniors

Juniors

Russ Nichol
Brenda Niekerk
Mary Ohs
Jerry Olsen
Linda Olsen
Kathy Quick

Suzy Reeder
Ruth Rinkevicz
Bill Rosel
Lori Shields
Brenda Shindorf
Dan Small

Noreen Snyder
Karol Stauff
Jon Stilwell

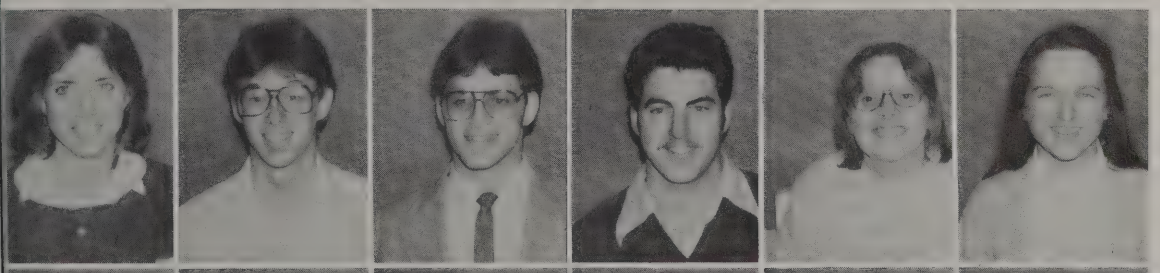

Genie Tindall
Paul Viekman
Nate Walker
Keith Walsworth
Lorraine Welsey
Ruth Wilcox

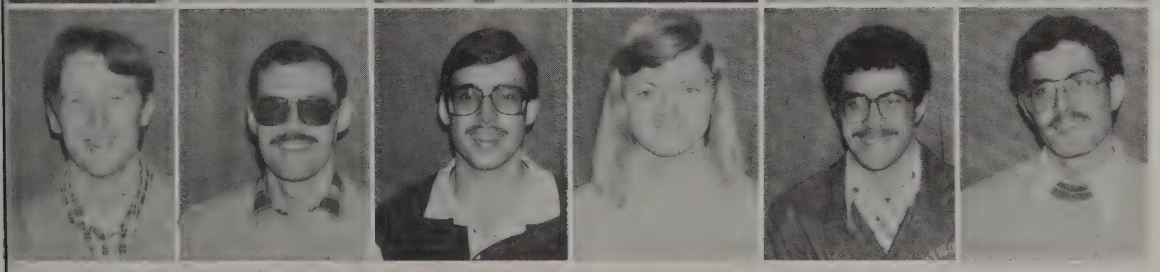

Ted Wilkinson
Paul Wilson
Bob Wright
Terri Wright
Mark Yates
Matt Yates

Mike Dean
Karen Beagle
Lynette Byrne
Dan Dantuma
Tom Elliott
Kathy Fiebig

Debbie Helms
Dory Lounsberry
John McGuigan
Dawn Martin
Kay Monahan
Jenny Rybicki

Mark Sparling
Mark Thomas

Chris VanAntwerp
Paul Zissler

Sonnet Allen
Kathy Ambrose
Dave Benson
Janice Brogan
Faith Byers
Lori Cole

Greta DeHaan
Dave Good
Jeane Grys
Deb Harrington
Mike Hasper
Lynne Herlein

Debra Humphrey
Earl Martindale
Bruce Myers
Stephanie Nakahara
Rick Quiggle
Stephen Robinson

Jaci Slater
Mark Strock
Gary Tyus
Judy Wendt
Linda White
Lee Whitworth

Bryan Anthony
James Averill
Bartt Bromley
Dale Brown
Jennifer Davis
Jodi DeLaat

Steve Elenbaas
Ernie J. Geeting
Sally Gerber
Paul MacBrien
Allan Mitchell
Debbie Mowrey

Dave Mudgett
Brian Savage

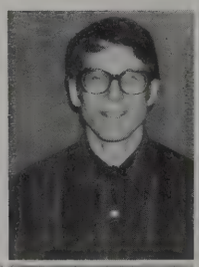

Robin Tompkins
Jon Viekman
Bernie White

Freshmen

Linda Alexander
Lisa Banta
Nancy Banta
Ron Bates
Phil Bolthouse
Jody Brown
Sandra Casler
Bruce Childers
Alice Cook
Wayne Curtis
Dan Dailey
Lisa DeGroot
Larry Eberly
Brian Gilbert
Glen Hart
Joe Hawley
Paul Henson
Eric Hoppstock
Sandra Horn
Dave Hubbard
Mark Johnson
Don King
Bryan Layton
Debra Mateika
Heather Neabel
Dixie Purvis
Diane Rendell
Jim Spiegel
Neil Squires
Jeff Stackhouse
Bob Tullberg
Allan VanderMark
Kim Whitaker
Lori Whittum

Juniors

Tom Barron
Art Belanger
Deb Boehm
Kevin Casida
Sherry Corbett
Randy Cuthrell
Sam Danigelis
Troy Dilly
John Frank
Dan Kohns
Lori Lucas
Becky Miller
Larry Olsen
Leon Palmiter
Sara Parks
Isaac Price
Wayne Skinner
Teresa Tibbits
Betty Uhe
Kevin VanNorman
Tom Visser
Doug Walsh

Seniors

Val Buda
Doug Eizenga
Jack Feenstra
Johnnie Garel
Kurt Gladding
Larry Goodson
Mark Grantham
James Harbeck
Emil Kuendig
Jay Kyne
Sara Langland
John Monasmith
Ben Mosher
Donna Olsen
Robert Rhodes
Jeff Rockel
Sharon Rodenhauser
Carrie Scanlan
Nancy Sinclair
Tammy Starr
David Thompson
Larry Turley
Greg VanHeukelom
David Zemmer

Special

Larry Culp
Tim Buck
John Chipchase
Tom Curtis
Denise Dantuma
Tim Grant
Mary Kentner
Linda Luedeman
Bob Schneckenberger
Henry Schwarz
Steve Shaw

Graduates

Demetrius Apokremiotis
Don Patrick
Ken Phillips
Bob Schaeffer
Steve Schmidt
Terry Scott
Dan Starr
Gordan Wyant

All in a Day at GRSBM

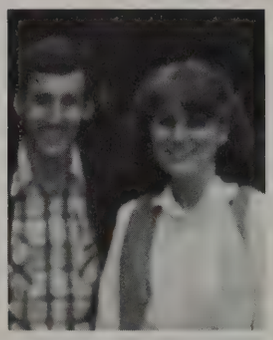

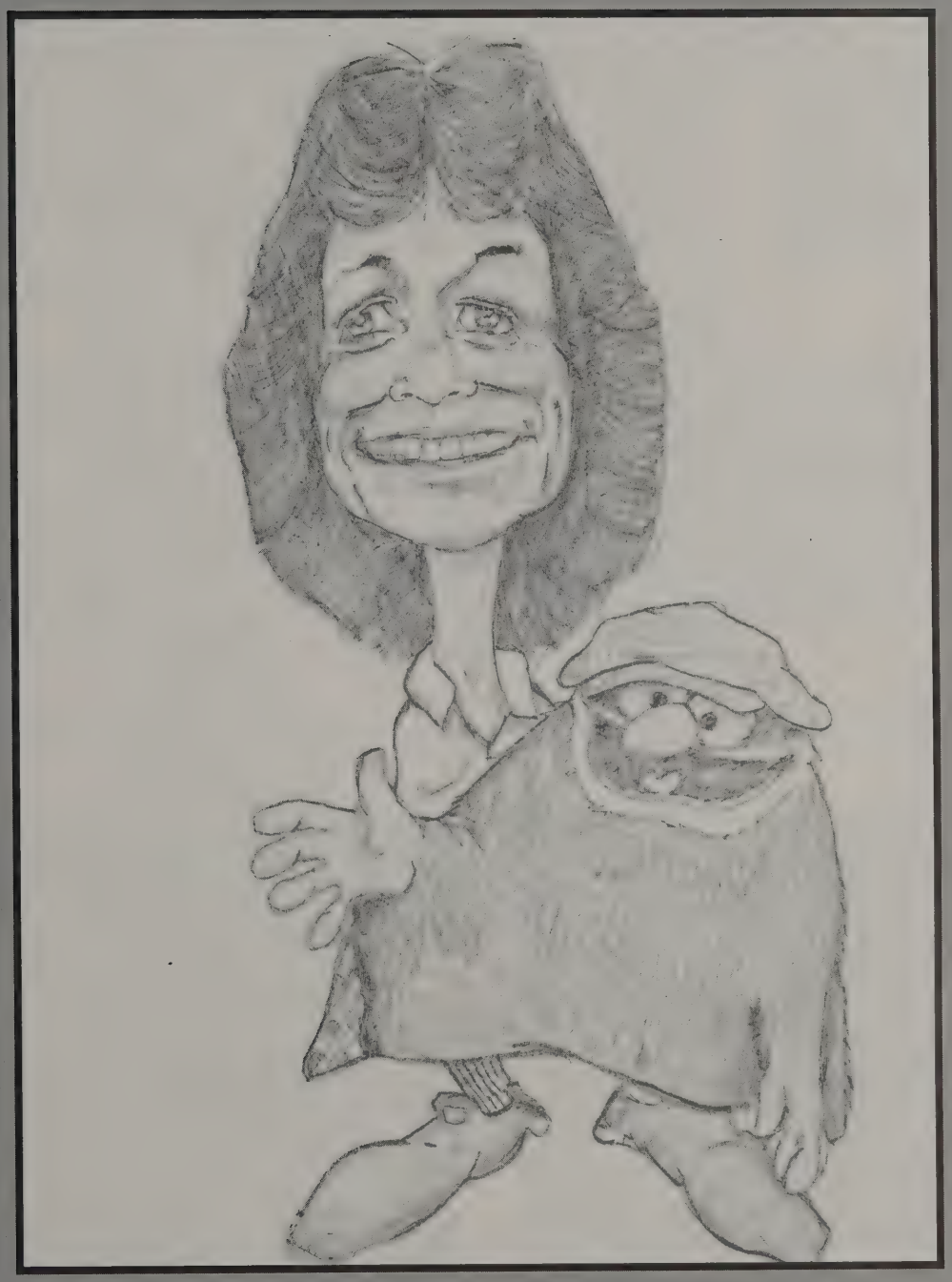

Student Outreach

Student Outreach

Kris Brown
Secretary

Miss Mary Lou Dominguez
Outreach Coordinator

Cindy Mobley
Secretary

1981 and 1982 Puppet Teams

Jim Spiegel, Mike Woods, Tina Withers, Debbie Helms, Scott Liston, Phil Crossman

Darryl Gates, Tim Medendorp, Lucy Snyder, Tim Perry, Linda Blum, Jeff Harms

Summer
Daily
Vacation
Bible
School

Brenda Niekerk, Chris Clouse, Phil Crossman, Kendell Harger

Internship

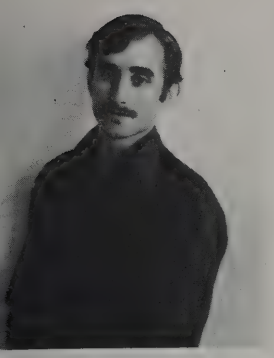
Daniel Boes

Mark and Julie Chipchase

Randy Gerhardt

Charles Gerber

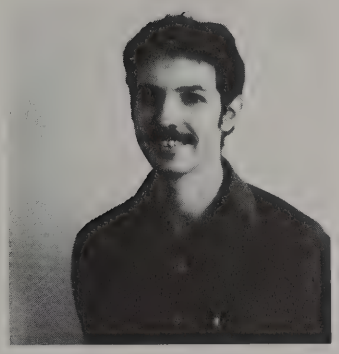
Joe Hawley

Lynne Herlein

Dan Johnson

Deanna Kirby

Karen Lofgren

Gary Tyus

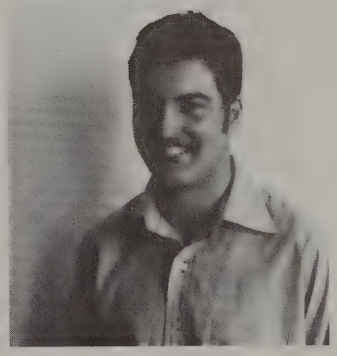
Keith Walsworth

Personal Relations Team and Summer Team

Brian Harcey, Lori Lucas, Kent Carmer, Kris Brown, Tom Bultman

Glen Hart, Denise Dupon, Kent Carmer, Gail Provost, Tom Bultman

Students Witness Many Events in Grand Rapids

The students were fortunate to be able to witness and be a part of many happenings in Grand Rapids throughout the year. These events included: the opening of the Amway Grand Plaza Hotel; the selection of Grand Rapids as the "All-American City" for 1981; the running of the Old Kent River Bank Run; the celebration of Festival '82; and the dedication of the Gerald R. Ford Museum.

Music

Making a Joyful Noise Unto the Lord

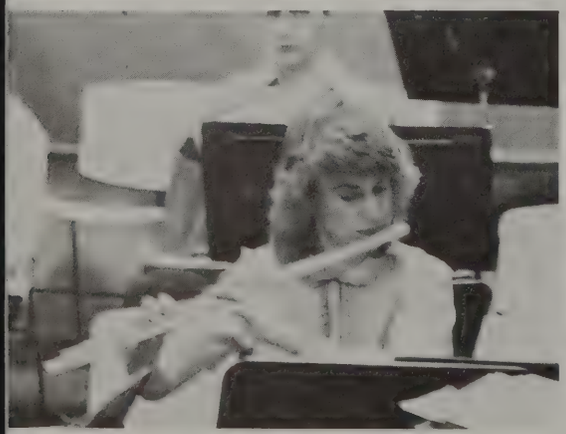

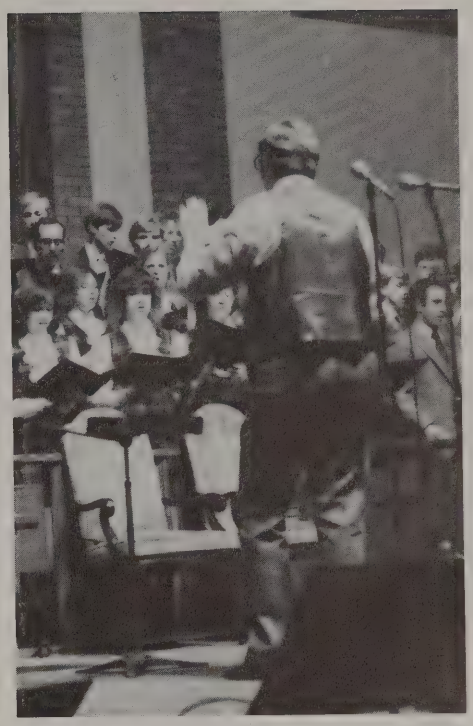

All School Choir

Directed by
Paul VanderMey

He Has Time For The

Row 1: Sue Carpenter, Mary Leindecker, Stephanie Nakahara, Elaine Prust. **Row 2:** David Hinds, Joe Kitchen, Daniel Brogan — Director. **Row 3:** Bob White, Kent Korom.

Heralders — Psalm 8

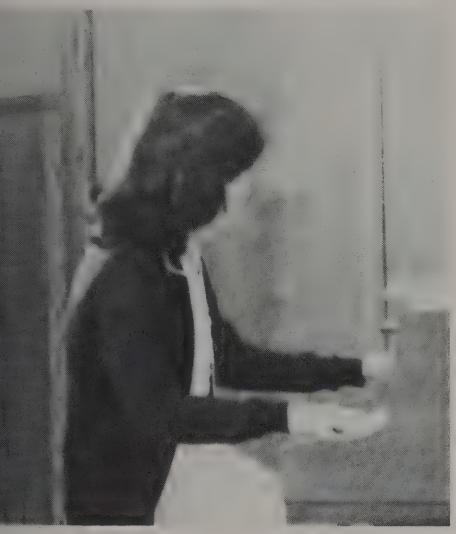

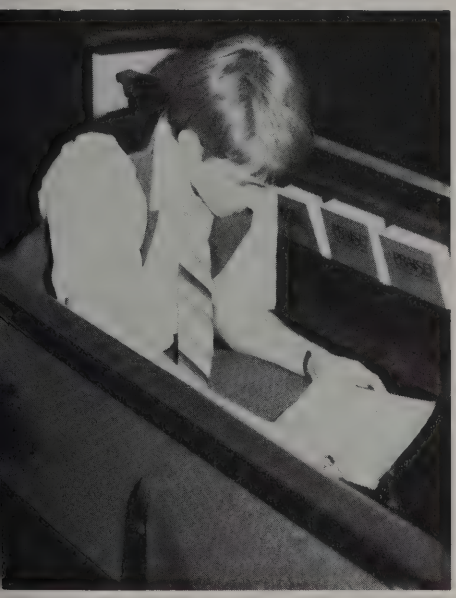

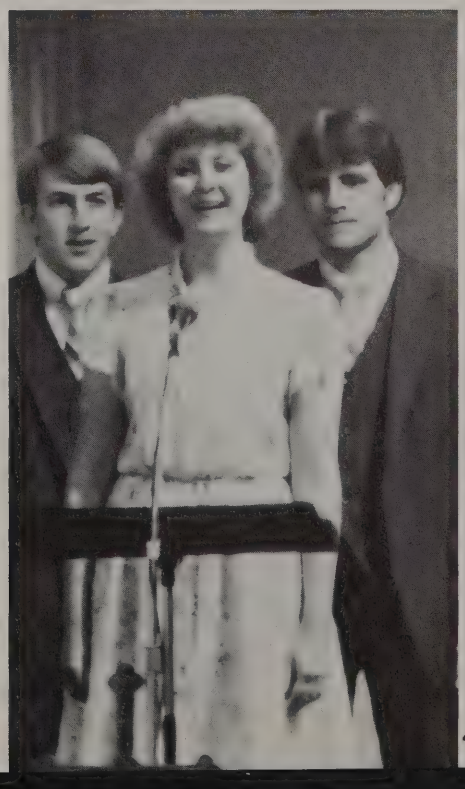

His Grace is Sufficient for the Kings Choristers

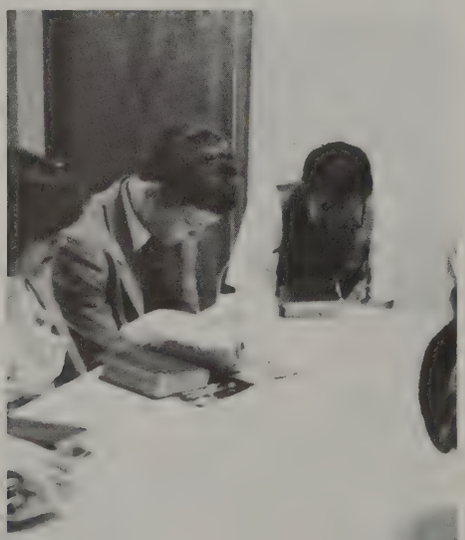

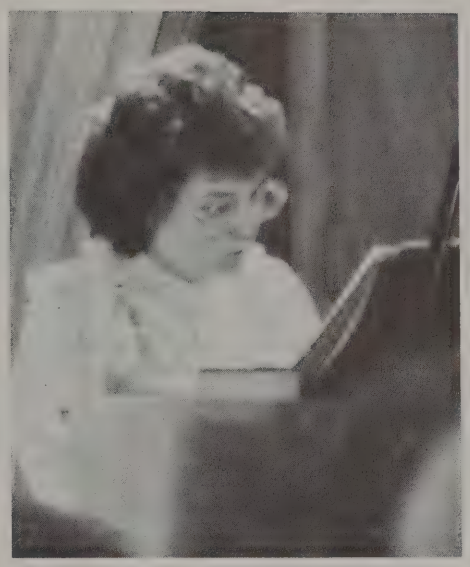

Row 1: Cindy Carmer, Jeane Hull — **Director,** Tricia Labosky, Janice Brogan. **Row 2:** Brian Harcey, Harold Huseby, Karen Kenney, Paul Wilson, David Hamilton.

Come Praise the Lord

Row 1: Kirsten Dahlager, Karen Firebaugh, Jeane Grys, Lynn Ash, Denise Dupon, Kim Dresselhaus, Judy Wendt, Liana Smith, Debbie Stombaugh. **Row 2:** David Traeger — **Director**, Judy Martz, Ruth VanderMey, Lori Whittum, Donna Rees, Chris Benham, Linda Tillberry, Kelly Marshall, June Holte. **Row 3:** Tim McGee, Dan Dailey, Kelly Sensenig, Art Blaker, Lee Whitworth, Glen Hart, Paul Viekman, Mark Strock. **Row 4:** Tim Lofgren, Russ Nichol, Dave Good, Mark Smith, Mike Syphard, Steve Hong, Tim Caminiti, Steve Nagel. **Not Pictured** — Earl Martindale — **Bus Driver.**

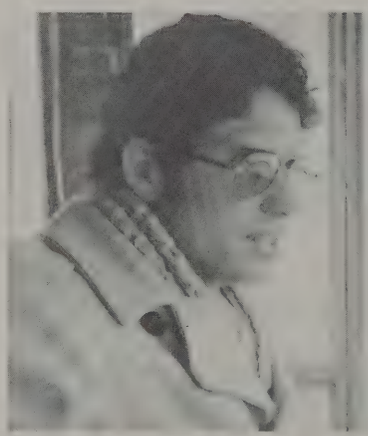

With The Choralaires

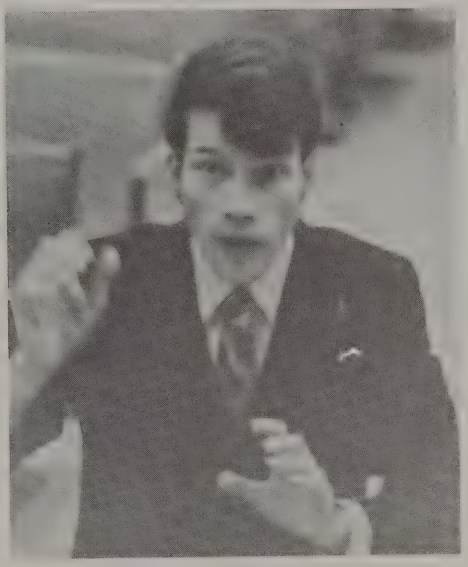

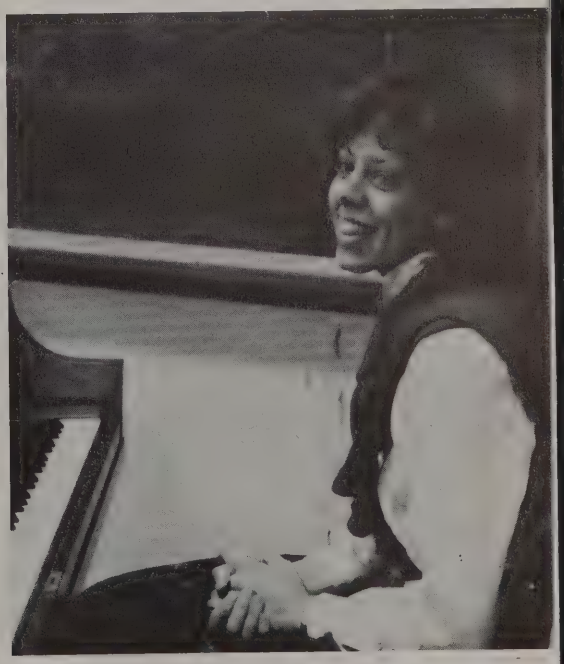

Praise in Brass

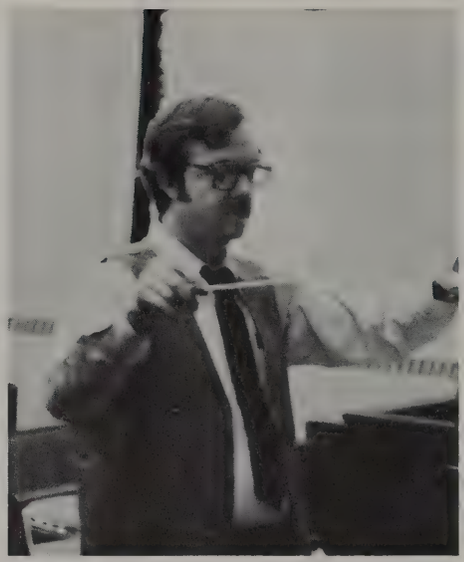

Row 1: Mike Hasper, Sonnet Allen, Deb Boehm, Jonell Ransom, Mr. VanderMey — **Director. Row 2:** Jim Leaf, Sam Danigelis, Bob Wright, Tom Stuch, Jon LaFavor. **Row 3:** Mike Dean, Jeff Herlein, Mark Yates, Jim Ragonesi, Rick Sheppard. **Not Pictured** Jim VanderMey.

The King's Men and Festival Musicians

Row 1: Wendell Babcock (Director), Linda White, Trish Labosky, Mary Leindecker, Judy Martz. **Row 2:** Tim Grant, Jeff Groom, Ron Slife, Earl Martindale, Mark Yates, Kurt Hoffman.

The King's Men

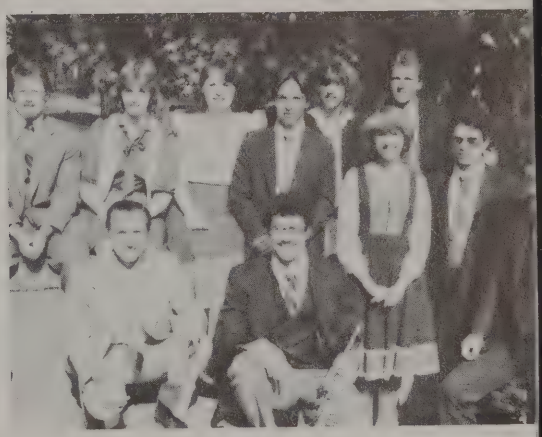

The Festival Musicians

The King's Men were a specifically formed team to supply music for engagements that could not be filled by the regular music groups.

Besides many nearby appointments, the King's Men travelled as far as Indiana, Iowa, and Kentucky.

The Festival Musicians were an ensemble composed of the King's Men and a few added personnel to fill a varied and mixed program particularly designed for youth rallies, weekend camps, banquets, and various types of church services.

Their travel took them several hundred miles in various states.

Traveling the Summer . . .

to the East

The Heralders

Kent Korom
Jeff Groom
Dave Hamilton
Tim Caminiti
Kirsten Dahlager
Sonnet Allen
Jonell Ransom
Jeane Grys

— and —

to the West

The King's Choristers

Karen Firebaugh
Jennifer Davis
Deb Stombaugh
Judy Wendt
Chris Baltzley
Mike Hasper
Harold Huseby
Jon Viekman

. . . to Tell His Story

Student Life

Study to Show Thyself

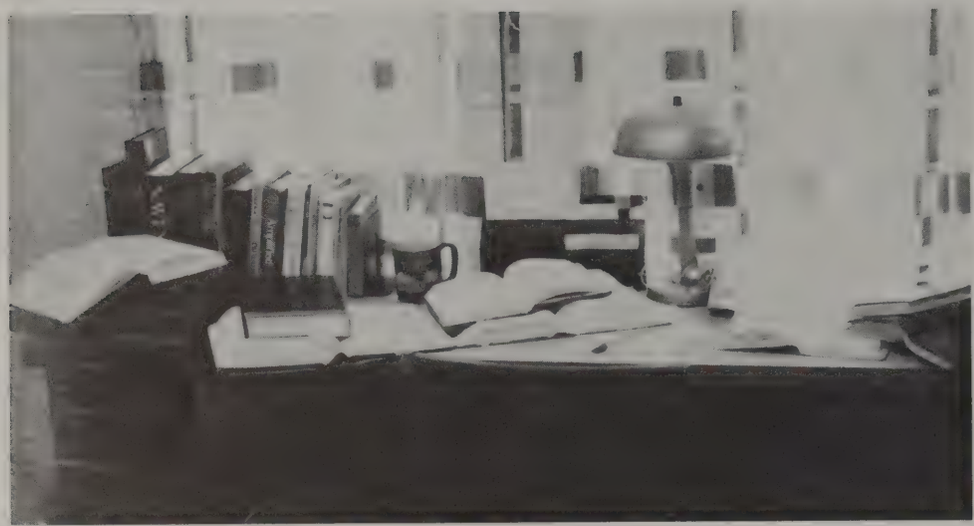

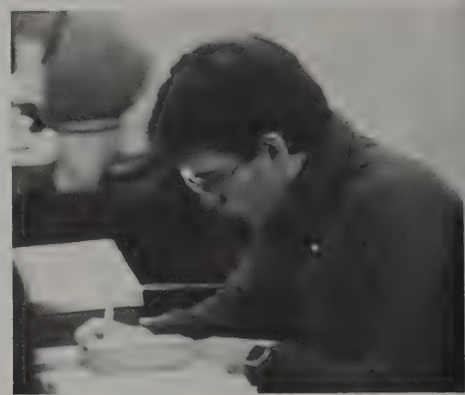

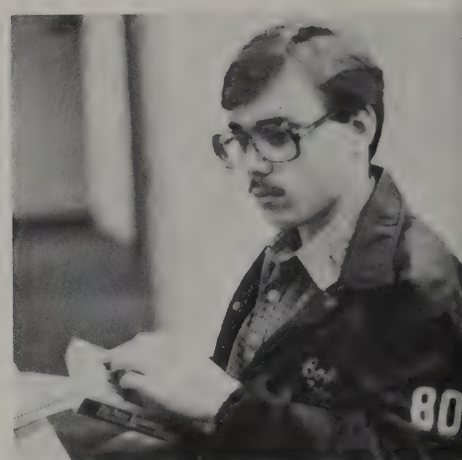

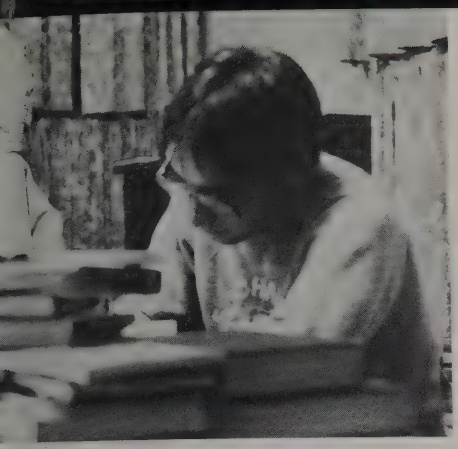
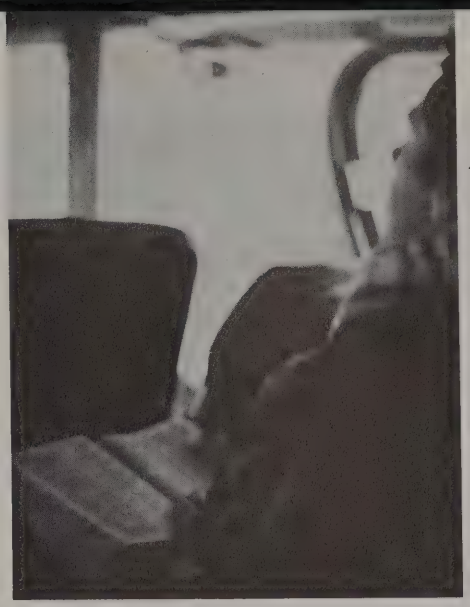
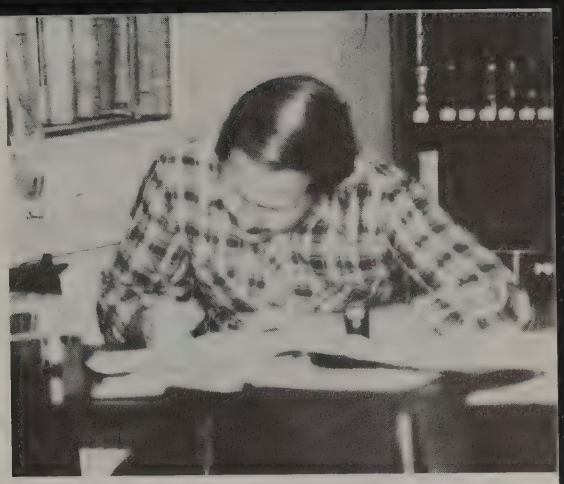
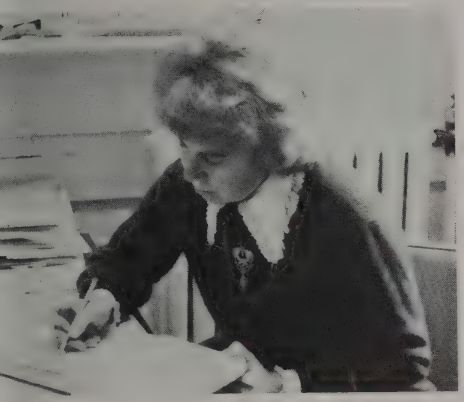

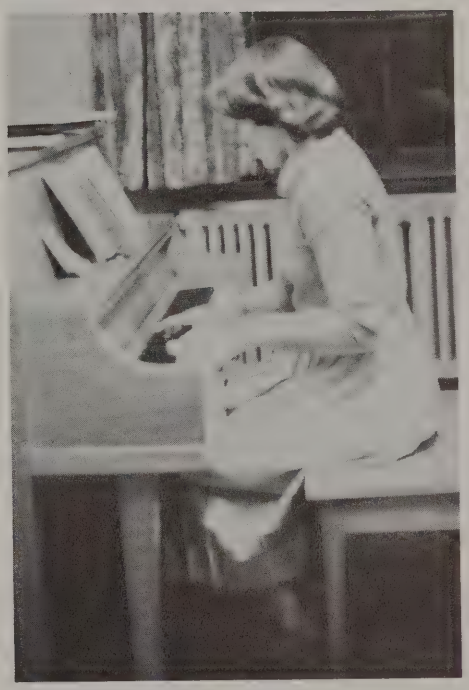

Approved Unto God

Roller

Skating

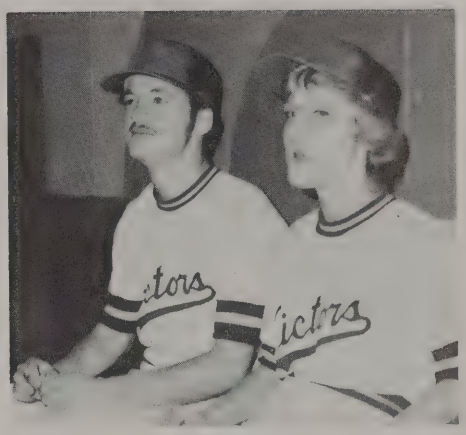

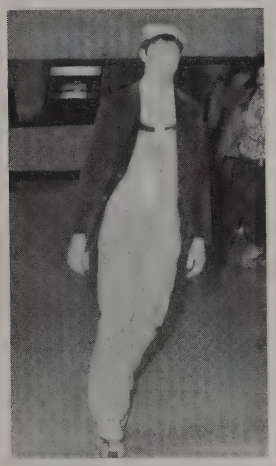

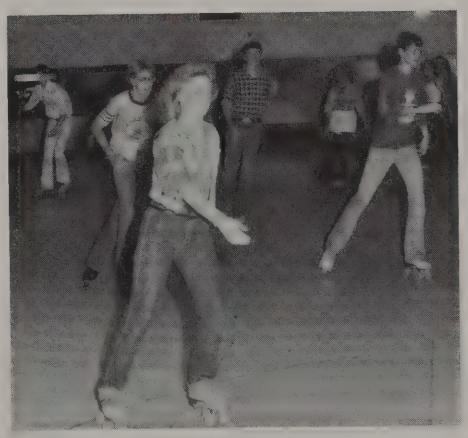

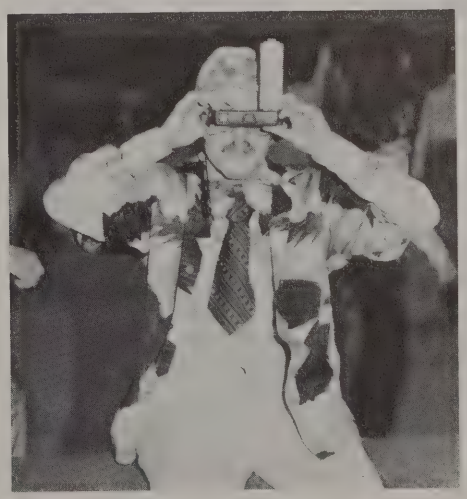

Musicales Uplifting God's Name

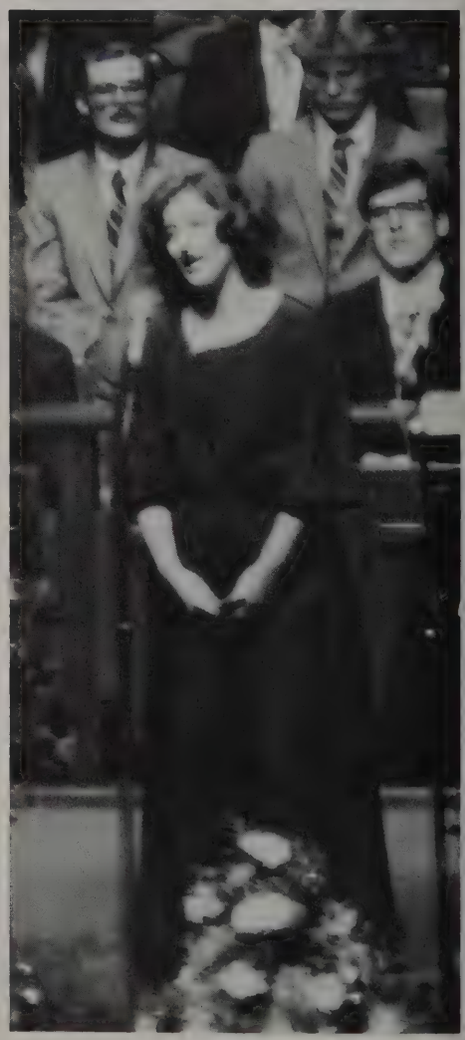

Married Students' Fellowship

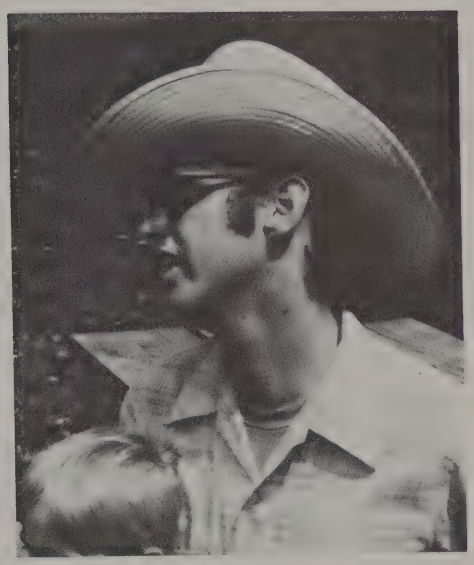

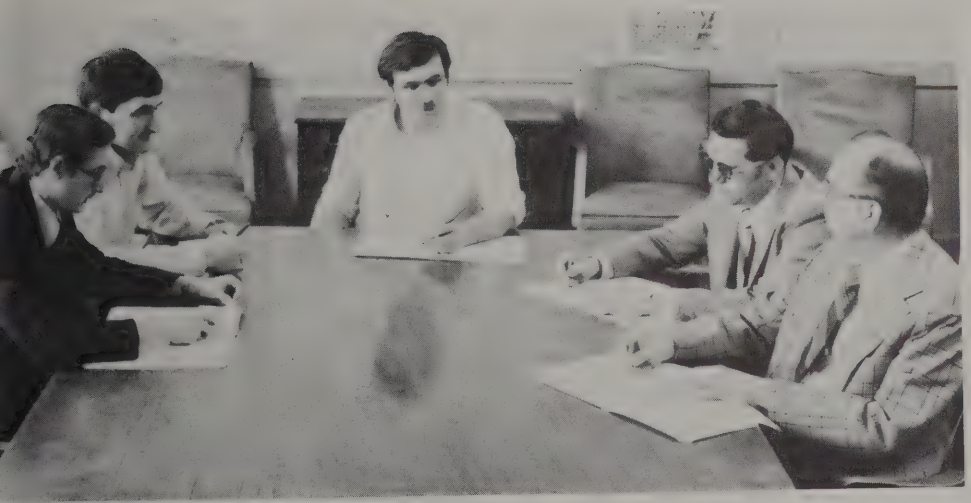

Terry Osterhout, David Stringer, Al Mahan, Ron Rohroback, and Charles Butrin — (Coordinator).

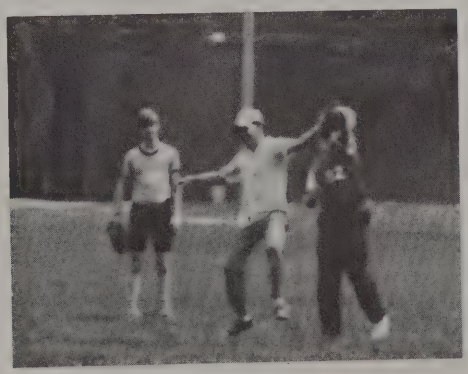

The Married Students' Fellowship seeks to minister to the varied needs of the married student body, such as: orientation to housing; job opportunities; social activities; and dispersing emergency funds for married students in distress. Throughout the year several married ladies meetings are arranged with key speakers brought in to speak on selected topics. Mr. Allen Mahan has served this year as his second year as president of the fellowship.

Celebrating Our 35th Birthday

Kalamazoo, MI — April 26
Flint, MI — April 27
Ann Arbor, MI — April 28
Grand Rapids, MI — April 29
Cadillac, MI — April 30
Westchester, IL — May 1

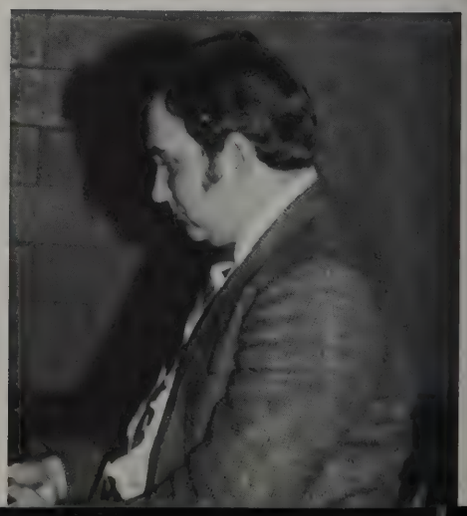

Organizations

Making Memories Last — Yearbook Staff

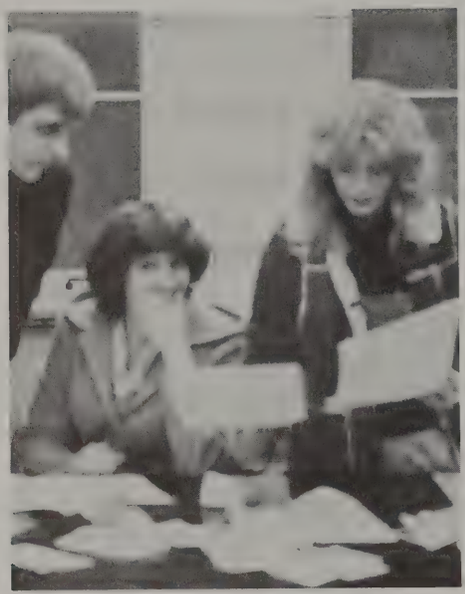

Karen Martorano

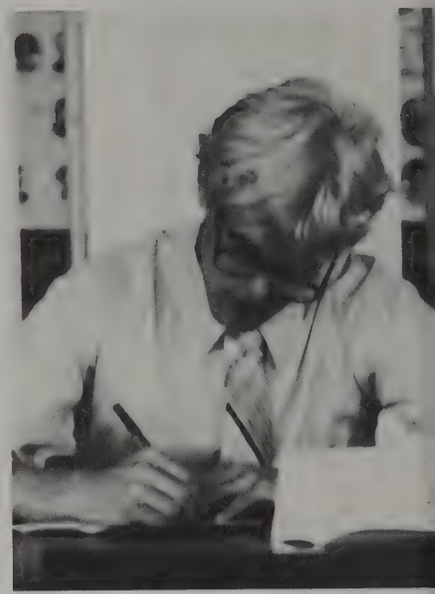

Artist — Phil Grossman

Linda White

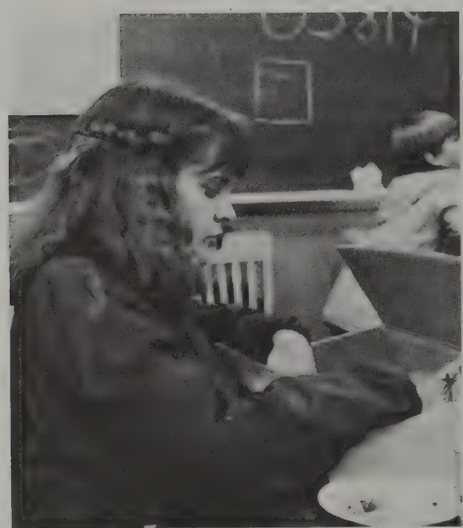

Greta DeHaan

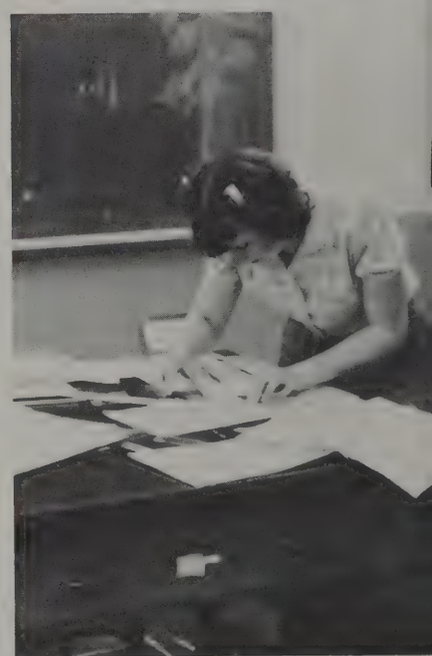

Jennie Simmonds

Lori Lucas and Judy Martz (Editor)

Mr. and Mrs. Randy Tucker and Mr. Donald Stone

Keeping Our Campus Secure

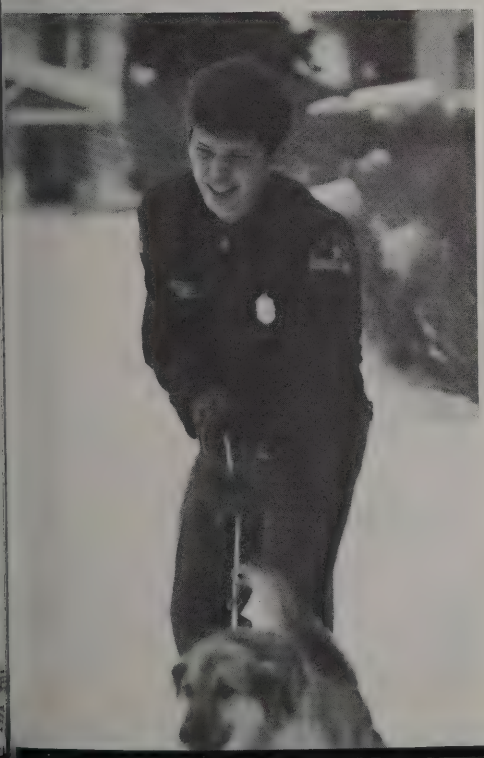

Row 1: Beth Harcey, Dawn Hotelling, Noreen Snyder, Ken Bilsborrow. **Row 2:** Brian Harcey, Dan Kaiser, Mike Shannon, Tim McGee. **Row 3:** Mike Syphard, Nate Walker, Jon Michael, Dan Lokers. **Row 4:** Jeff Stackhouse, Wayne Skinner, Paul Saundors.

Student Council — Speaking for the Students

Row 1: Phil Potter — *President;* Laura Gee — *Secretary;* Earl Martindale — *Vice President*. **Row 2:** Keit
Miller, Bob White, Jon Michael.

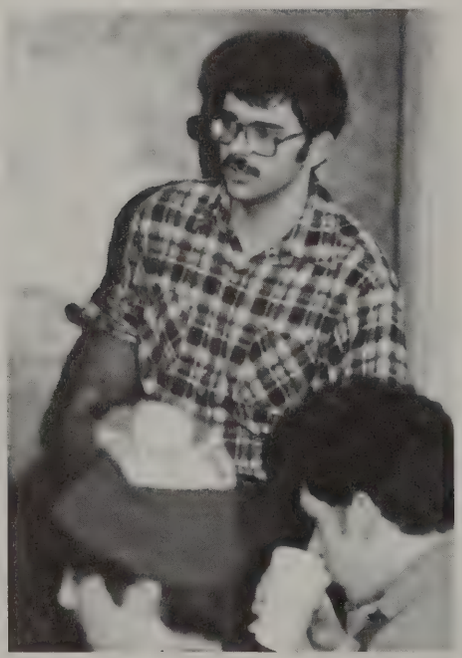

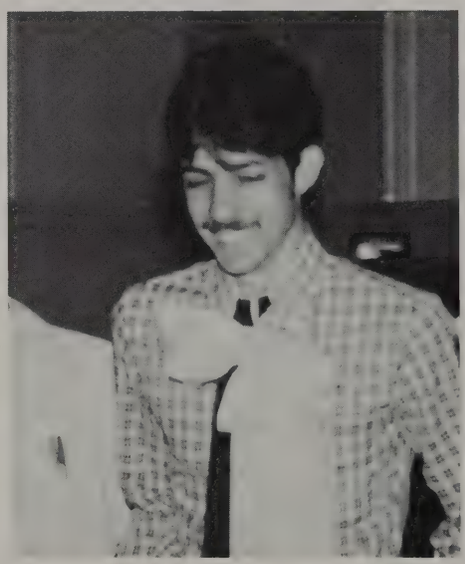

Representing the Classes

Robert White (Pres.), Tom Mc Gee (Vice Pres.), Denise West (Sec.).

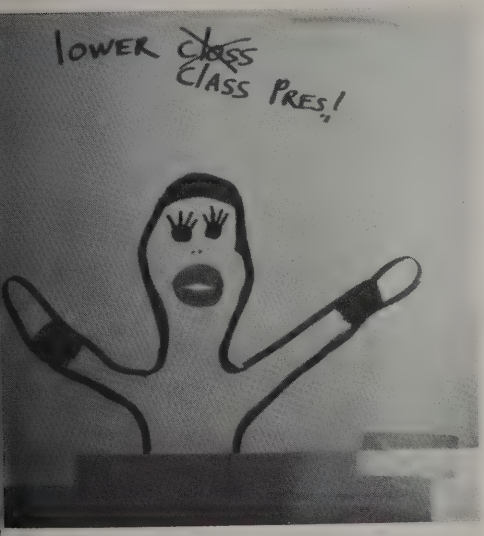

Keith Miller (Pres.), Brian Harcey (Vice Pres.), Suzy Reeder (Sec.).

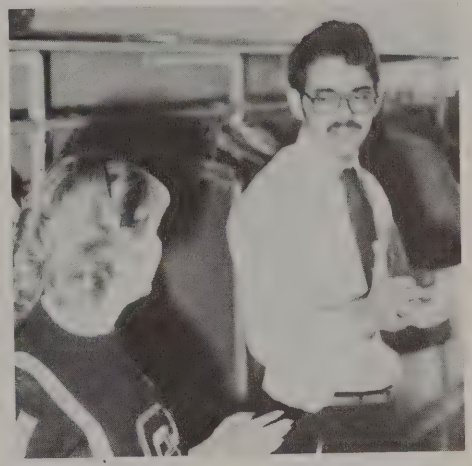

Jon Michael (Pres.), Loren Truman (Vice Pres.), Dawn Peterson (Sec.).

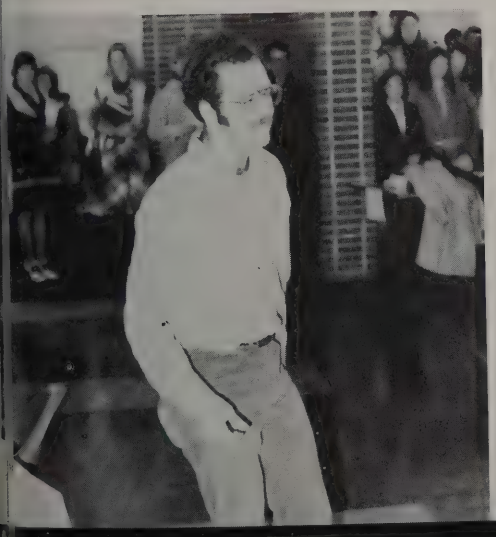

Making Mention of You in Our Prayers — MPF

Row 1: Karol Stauff, Kim Dresselhaus, Cindy Carmer. **Row 2:** Mark Yates, Jeff Ellis.

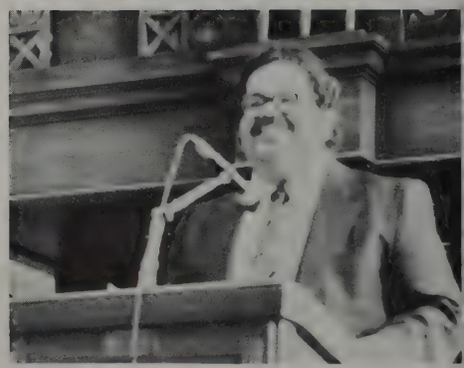

Shepherds and Their Flocks

Resident Assistants

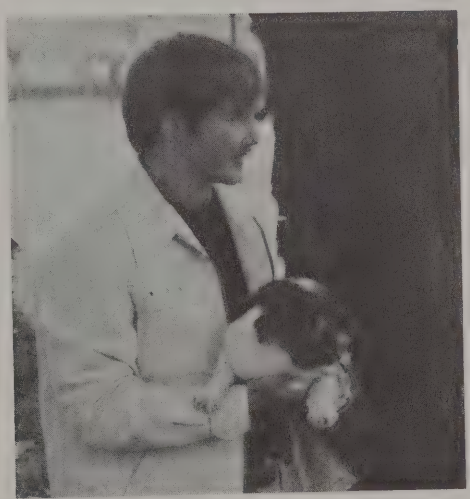

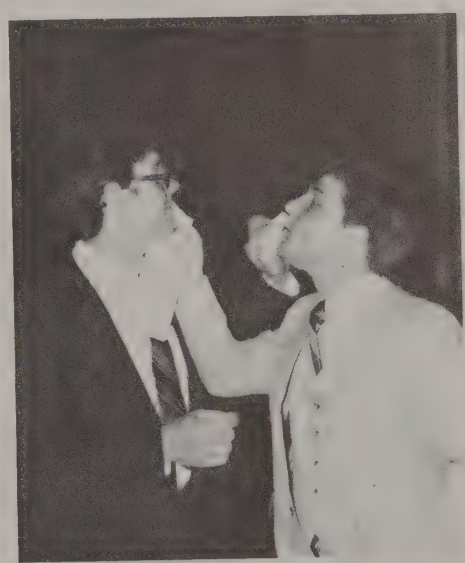

Flock Leaders

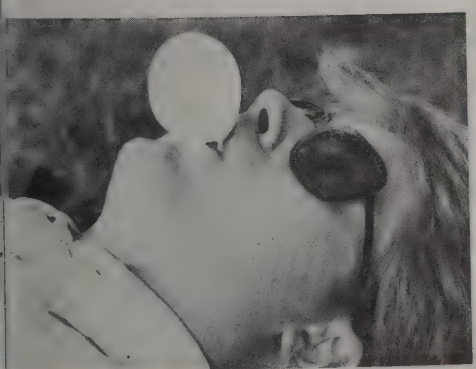

The Air Shall Carry the Voice, Ecclesiastes 10:20

Ann Graper, Brian Harcey, Ernestine Michell, Faith Byers, Howard Fouks, Tim Lofgren, Ray Hashley, Doug Redford.

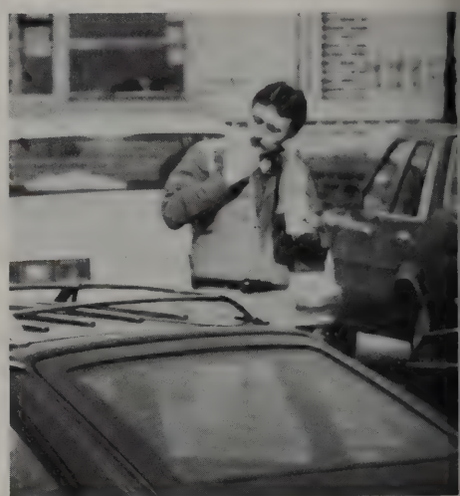

Ernie Geeting, Andy Kaye, Tom Dennis, Paul MacBrien, Dan Deal, Keith Miller, John Brockenbrough.

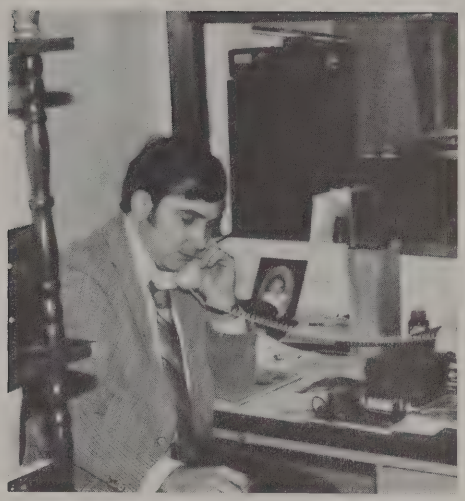

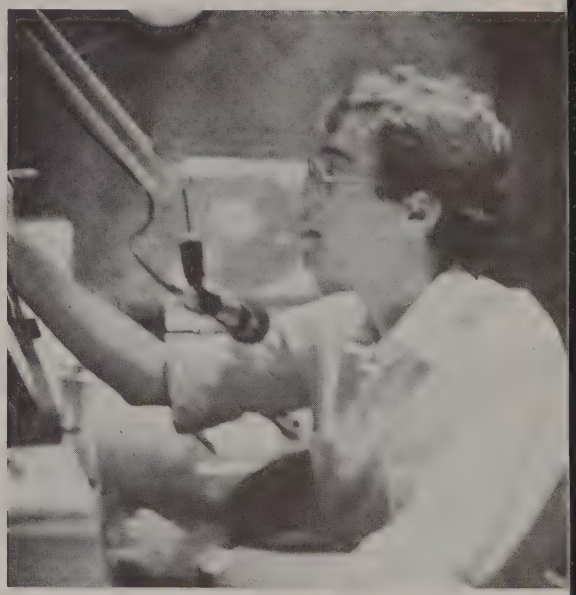

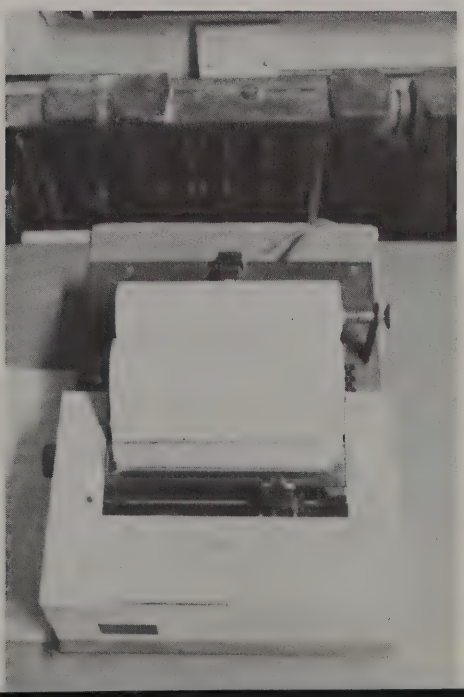

They Shall Mount Up With Wings Like Eagles (Isaiah 40:31)

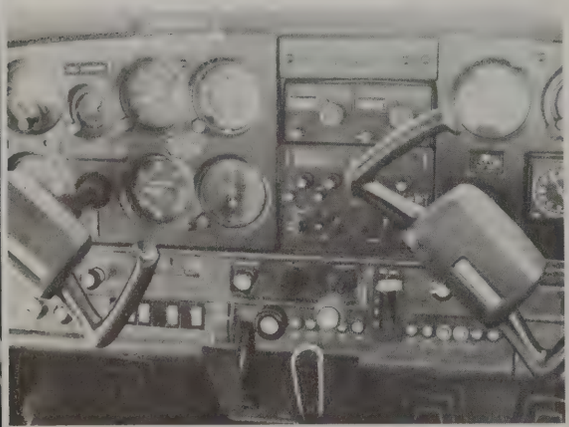

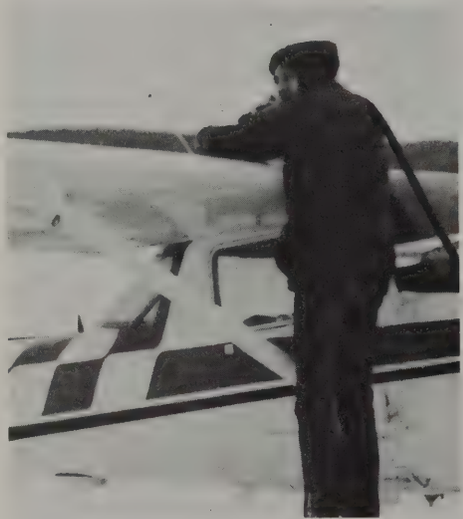

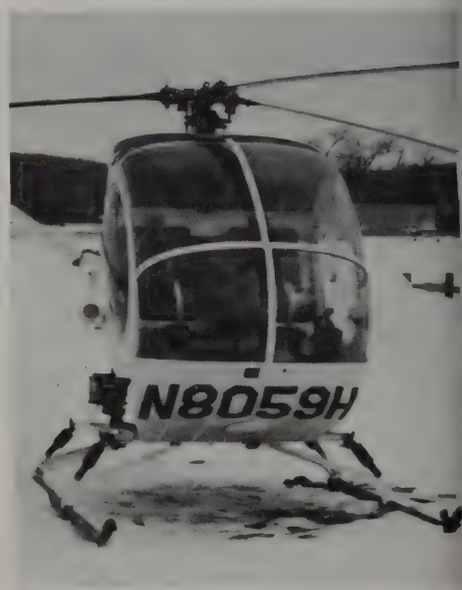

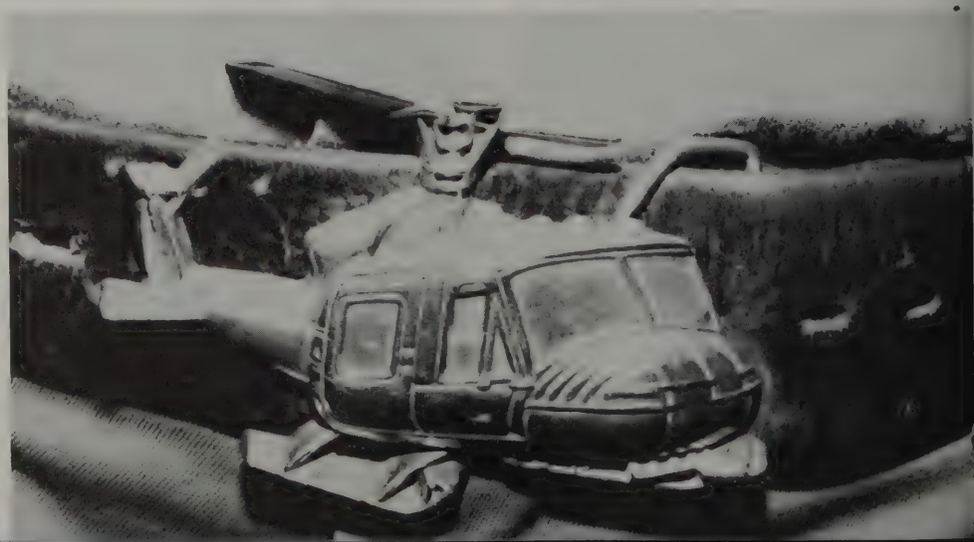

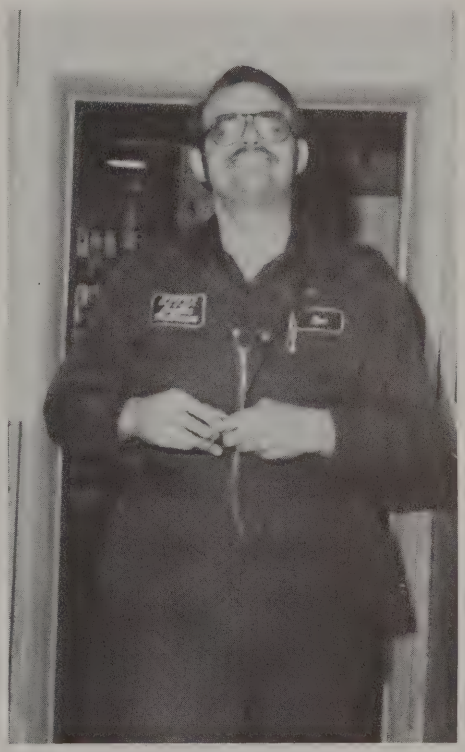

GRSBM
MISSIONARY
AVIATION

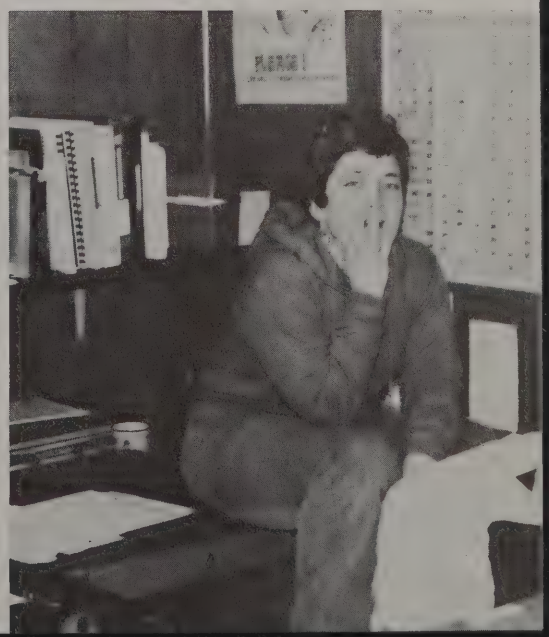

Senior Quiz Offs

Sports

"We're the Cheerleaders!"

Soccer Squad

Grace Byers
Tava Daniels
Mary Leindecker
Debbie Mikesell
Linda Nauta
Martha Michael

Basketball Squad

Grace Byers
Tava Daniels
Denise Dantama
Keri Hawks
Mary Leindecker
Martha Michael
Linda Nauta

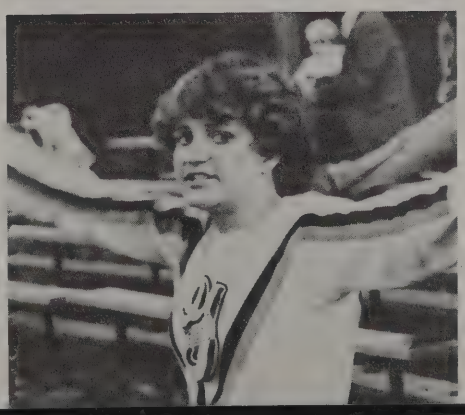

Soccer

Row 1: Chris Baltzley, Isaiah Issong, Steve Hong, Dave Good, Loren Truman, Fran Ndubilo. **Row 2:** Tim Higbee, Dave Hamilton, Joe Kitchen, Phil Crossman, Steve Barnes. **Row 3:** Paul Orcutt, Steve Nagel, Paul Saunders, Dan Lokers, Glenn Underwood, Jeff Manion, Jon Michael.

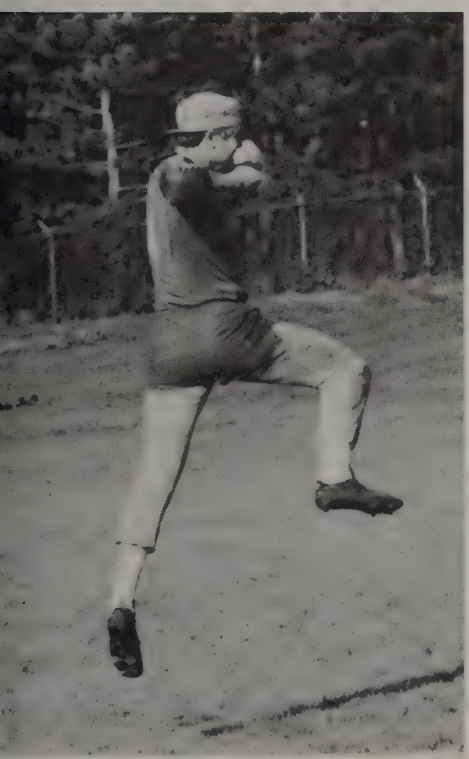

Baseball

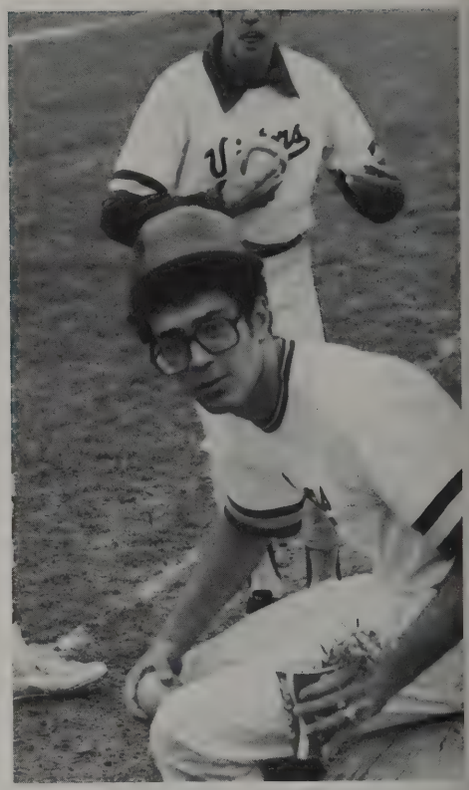

Row 1: Mike Dean, Mark Gonyer, Tom Elliott, John Niedermeyer, Brian Ruth, Bob Schneckenberger.
Row 2: Tim Soliz, Brian Fayas, Kevin Casida, Mark Yates, Matt Yates, Mark Thomas.

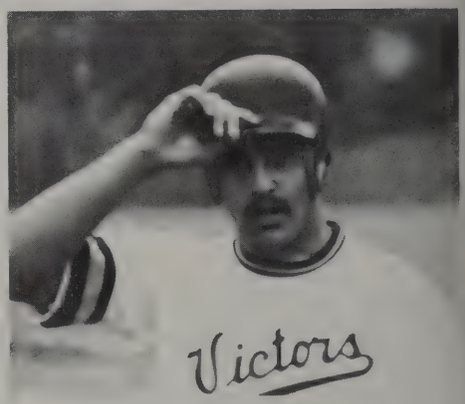

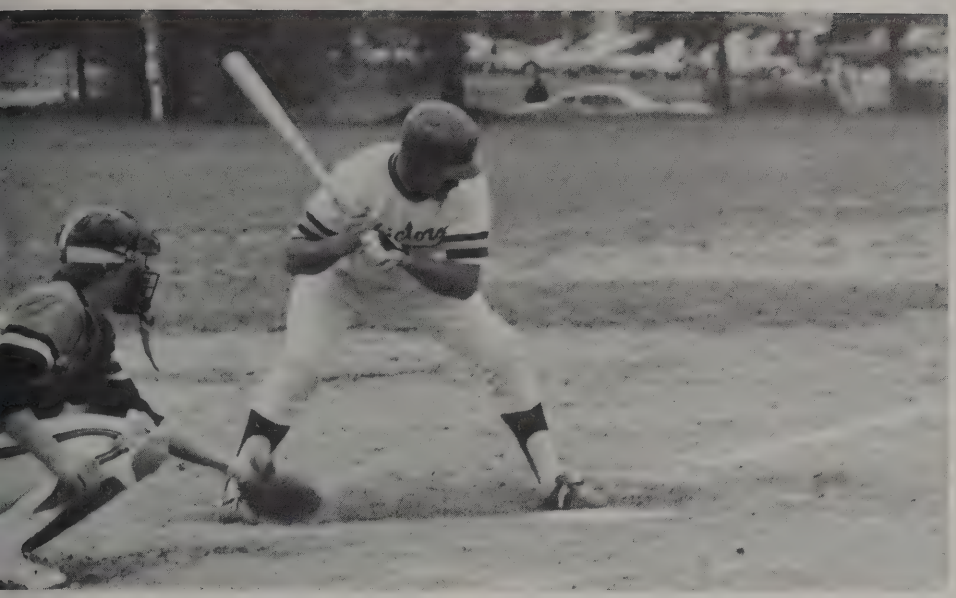

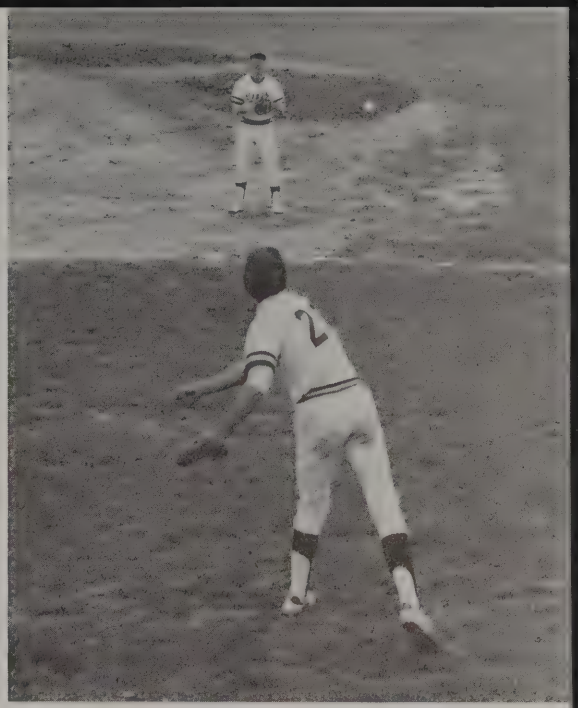

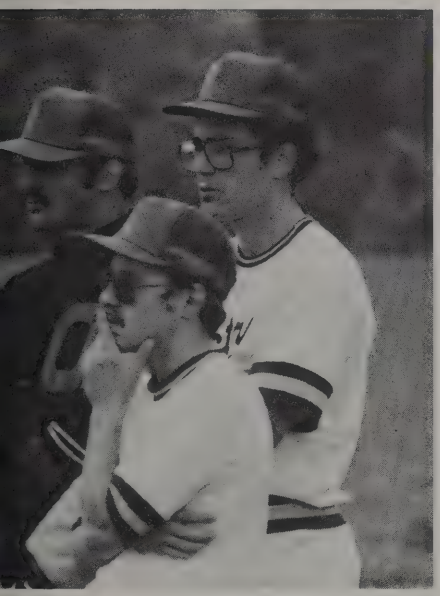

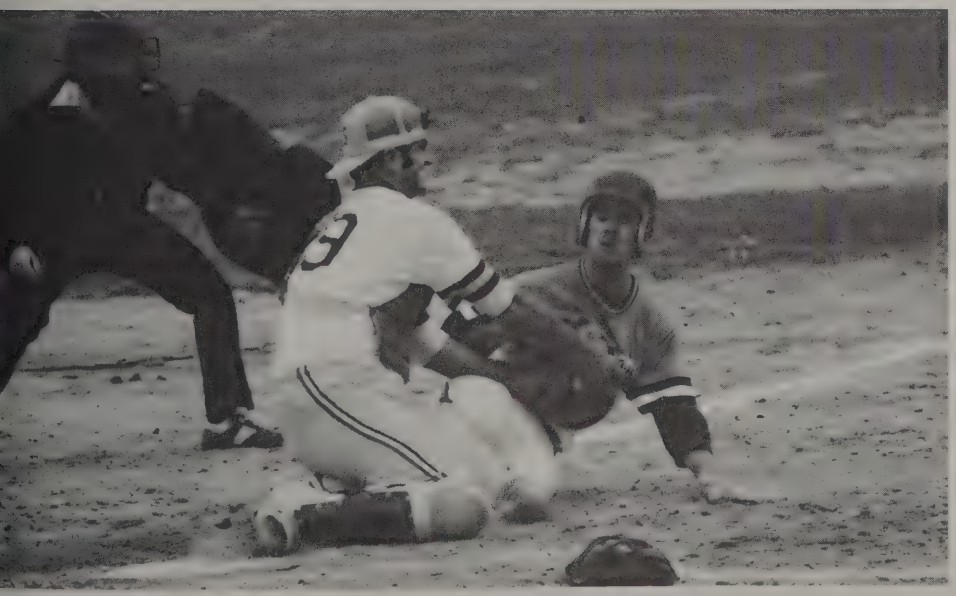

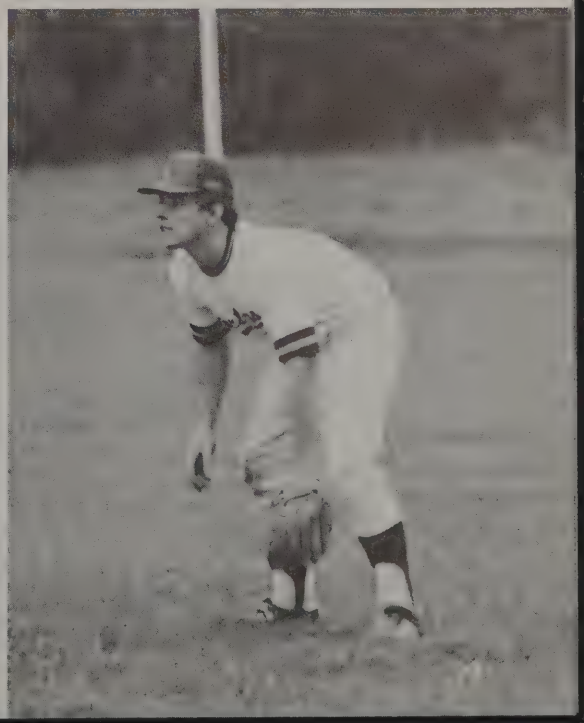

Wrestling

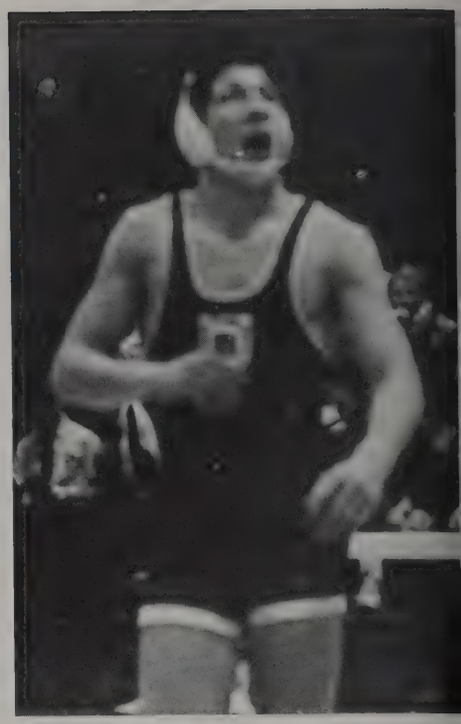

Row 1: Dave Good, Darryl Gates. **Row 2:** Kristy Jewkes, Ken Krestan, Dan Kaiser, Troy Diller. **Row 3:** Chris Black, Jim Knakal, Dave Ferguson.

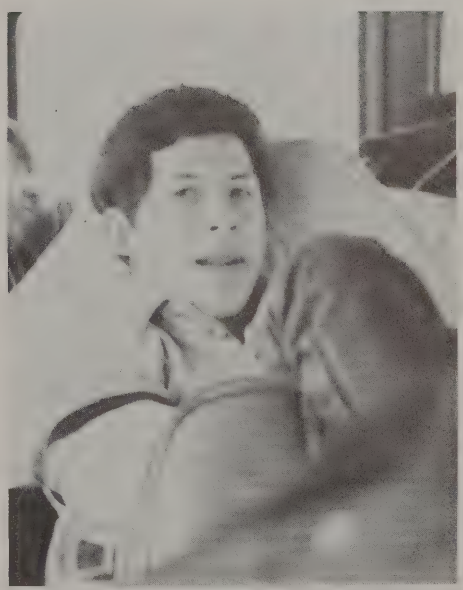

Basketball

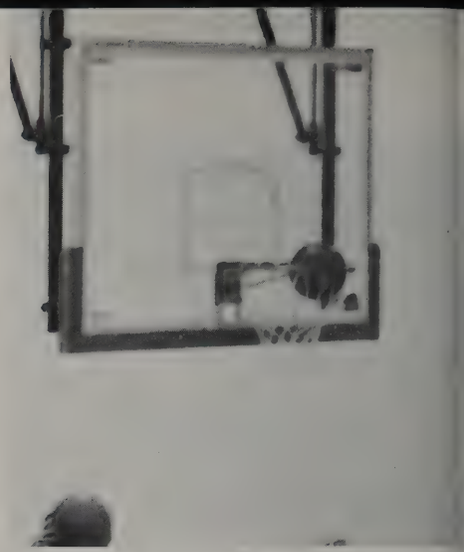

Row 1: Eric Hoppstock
Row 2: Steve Barnes, Dan Kohns, Ron Slife
Row 3: Mike Dean — Stats, Jon Michael, Jeff Stackhouse, Dave Confer, Dennis Weiberg, Dave Palmer — Coach
Row 4: Steve Elenbaas, Paul Saunders, Roger Saunders, Larry Marvel, Dave Colby

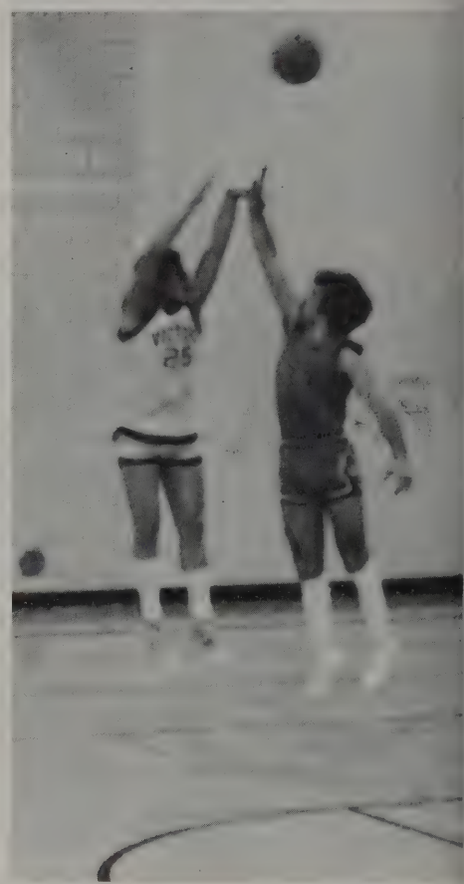

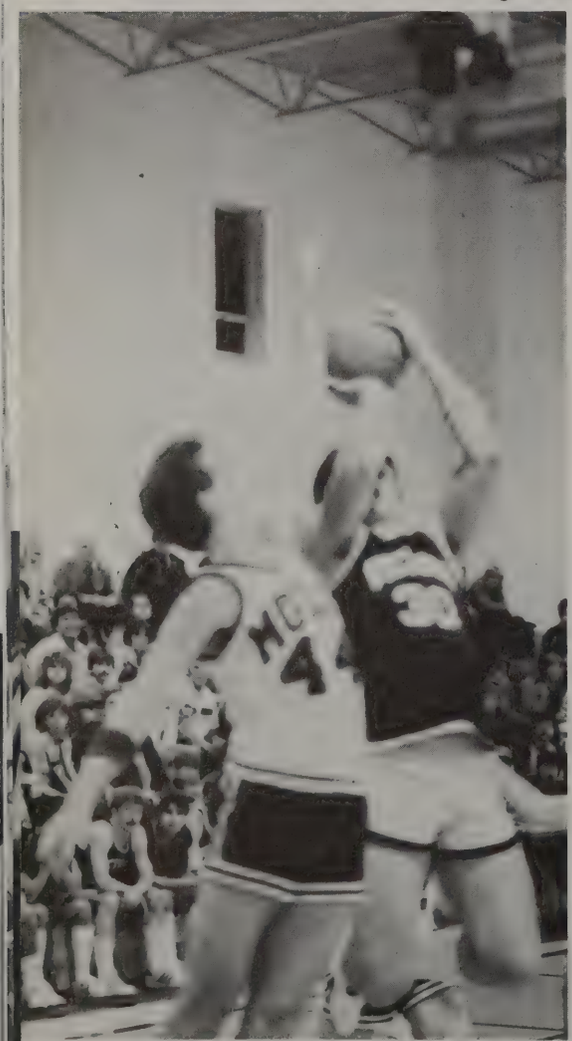

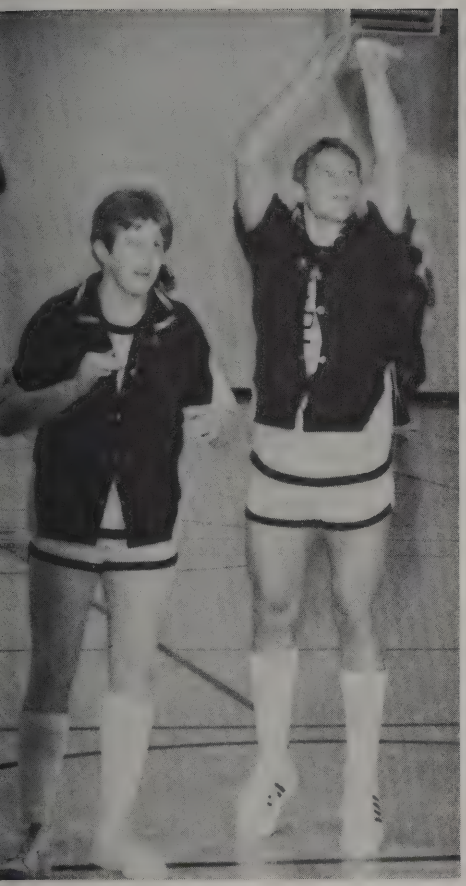

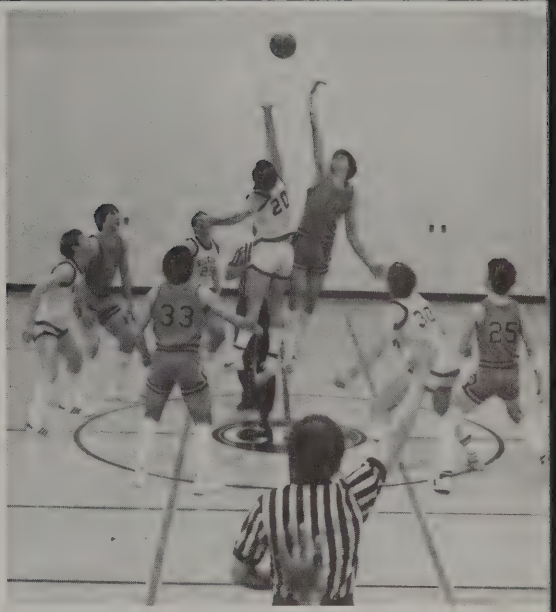

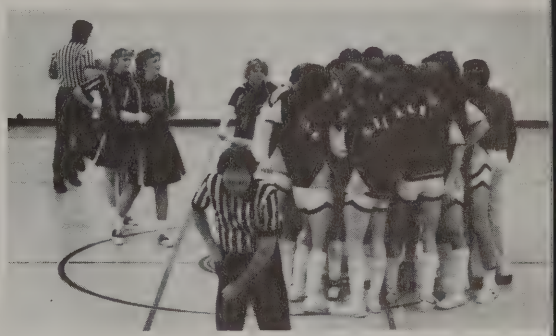

EXIT

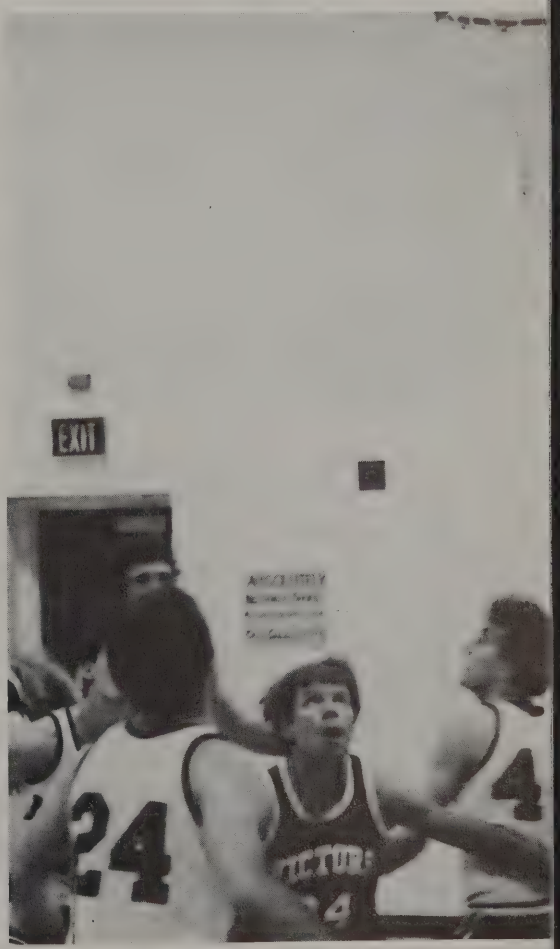
EXIT
24

GRSBM

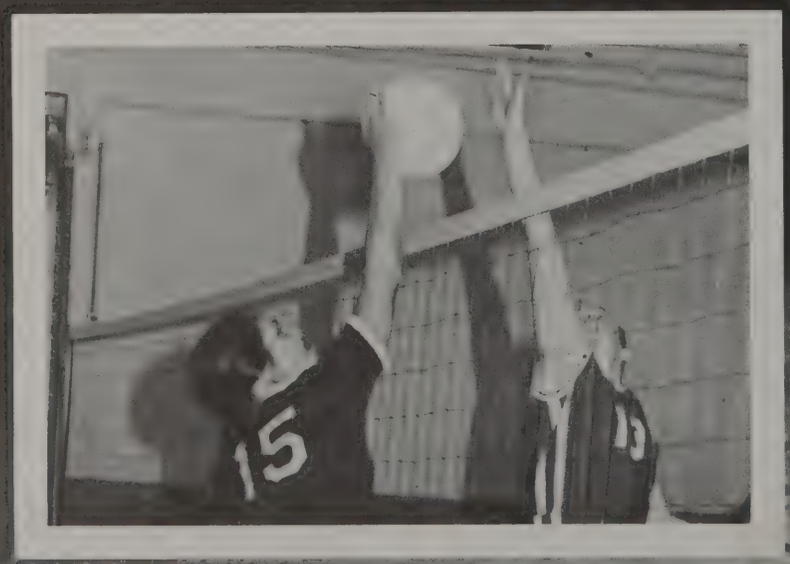
15

15

Intramural Softball

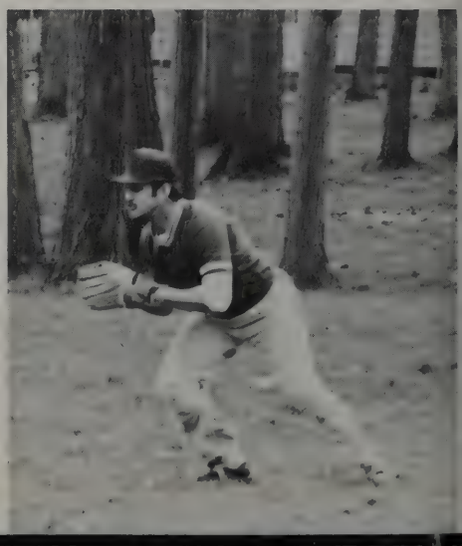

Intramural Basketball

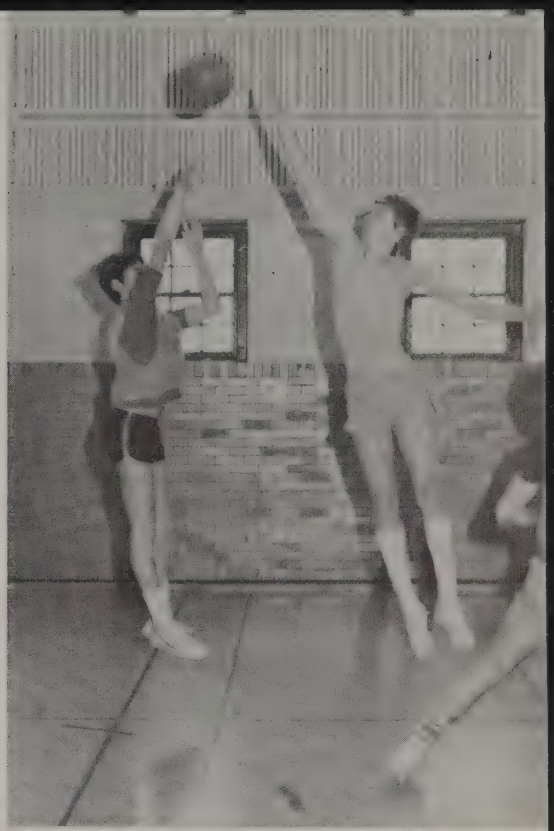

Anyone for a Game of Tennis?

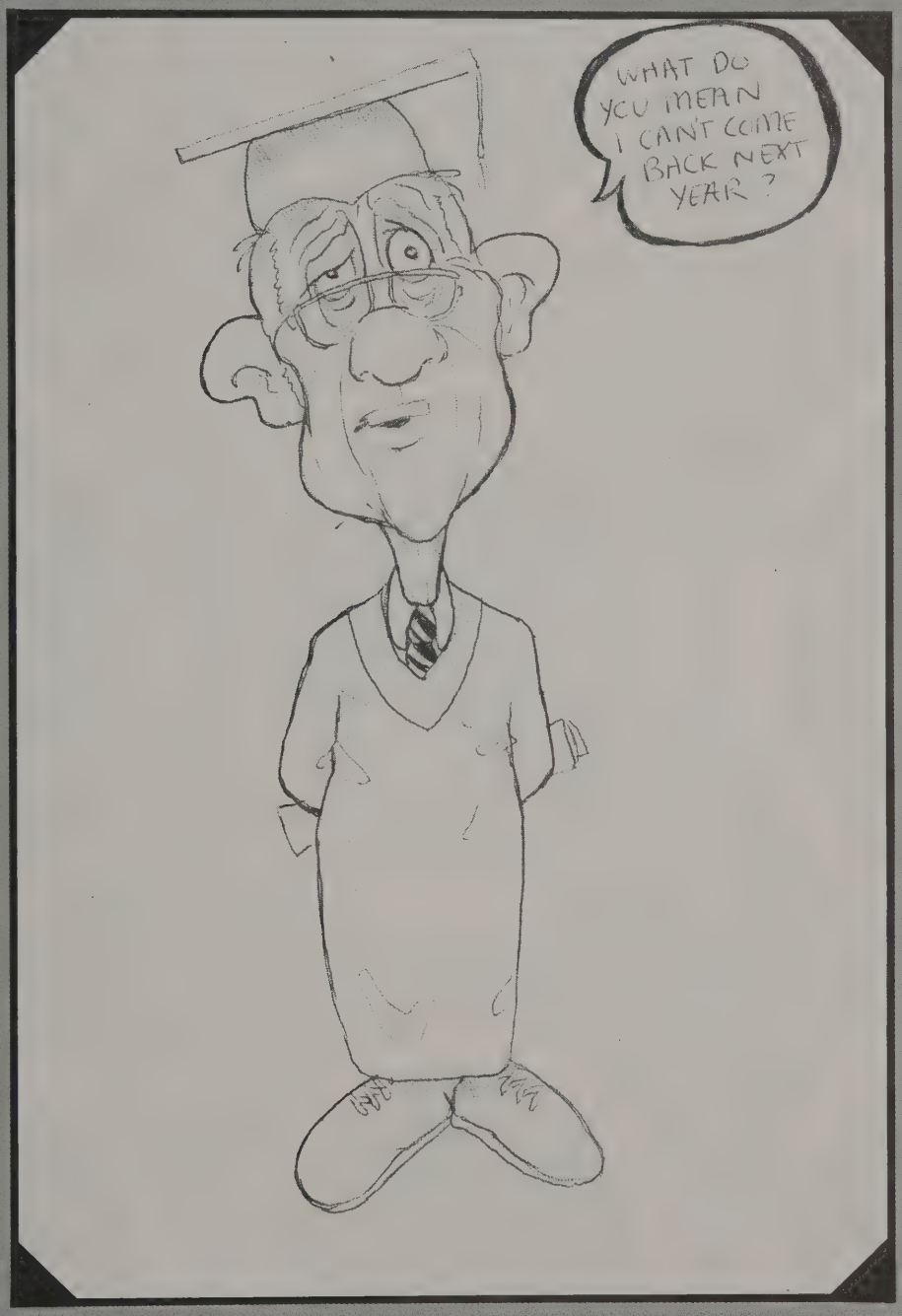

Seniors

Tammy R. Ablus
Christian Education and General Ministries

Susan R. Bengston
Youth and Music

Diana J. Billingsley
Christian Education

Manuelita B. Buenaflor
Christian Education

Deborah J. Burch
Missions

Cindy L. Carmer
Christian Education

Isabel G. Christenson
Christian Education

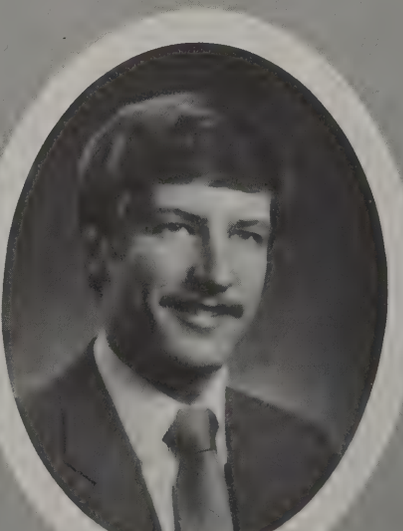

David D. Colby
Christian Education

John E. Czech
Pastoral Ministries

Janet S. Bolenbaugh
Christian Education

Lynda M. Bradshaw
Christian Education

Philip L. Brook
Aviation Maintenance

Susan J. Carpenter
Sacred Music

Julie A. Chipchase
Christian Education

Mark H. Chipchase
General Ministries

Mark R. Danielson
Pastoral Ministries

Samuel A. Danigelis
Missions

Denise M. Dantama
Christian Education

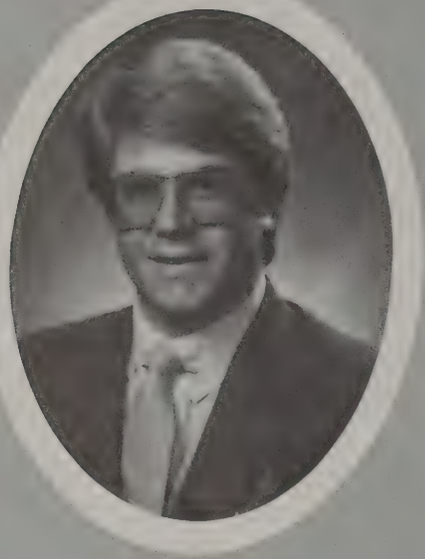

Daniel J. Deal
Christian Broadcastings

Kimberly J. Dresselhaus
Christian Education

Rane E. G. Ferrier
General Ministries

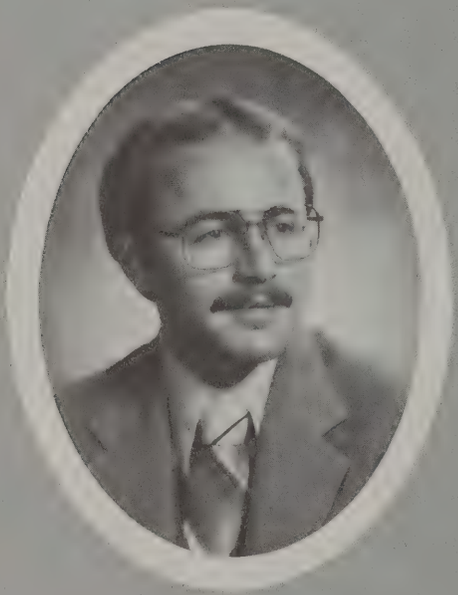

Mark D. Gonyer
General Ministries

Beth J. Harcey
Christian Education

Deborah K. Harris
General Ministries

Mark W. Henstreet
Pastoral Ministries

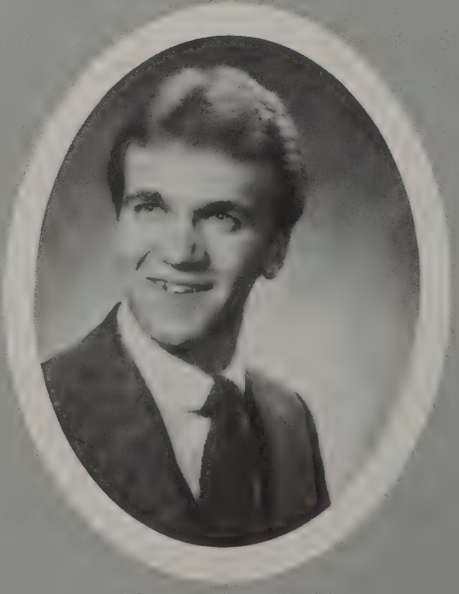

Kurt A. Hoffman
Missions

Pam Hovis
Christian Education

Laura A. Gee
Christian Education

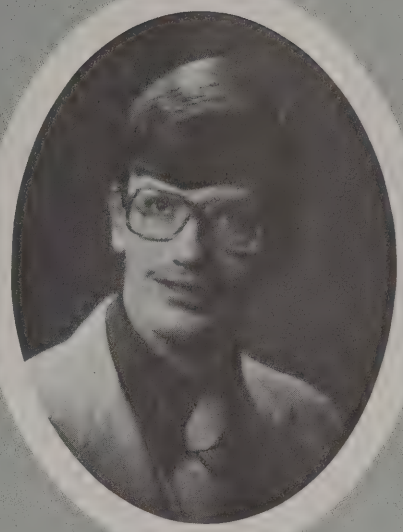

Ernest Geeting
Christian Education and Christian Broadcasting

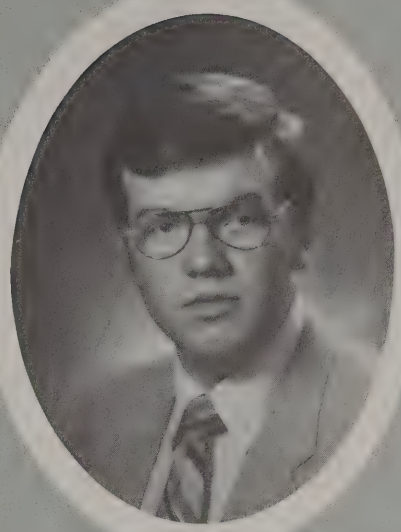

Randy G. Gerhardt
Pastoral Ministries and Missions

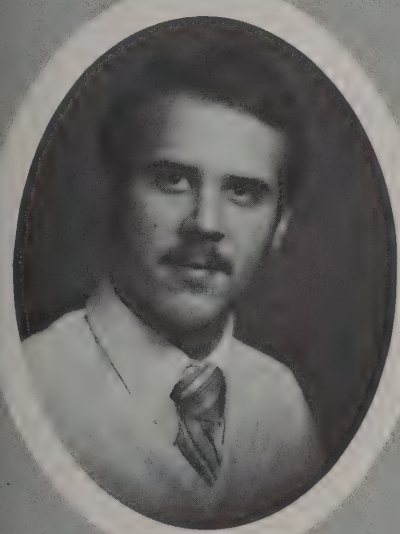

Steven J. Harris
Missionary Aviation

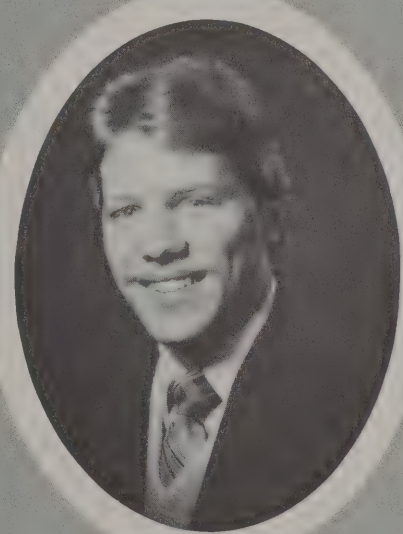

Raymond D. Hashley
Christian Broadcasting

Michele M. Heintzelman
Youth and Music

Julie H. Hughes
Christian Education

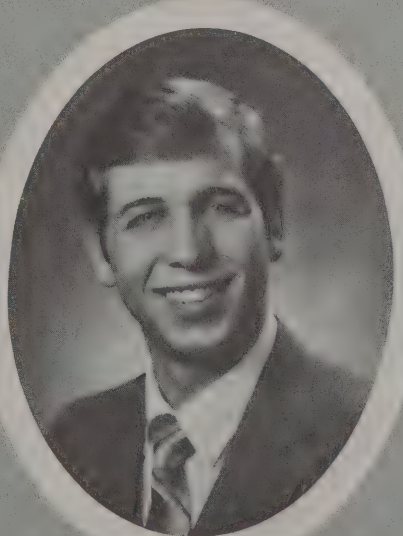

Michael D. Jacobson
Missionary Aviation

Sandra K. Kilgore
Christian Education

Deana L. Kirby
Christian Education

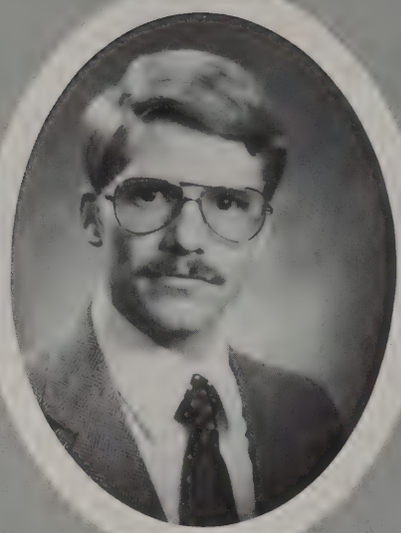

James J. Knakal
Pastoral Ministries

Daryl A. Lawrence
Christian Education

Timothy C. McGee
Pastoral Ministries

J. Allen Mahan
Pastoral Ministries

Karen M. March
Christian Education

Rita M. Moore
Christian Education

Marla R. Moses
Christian Education

Steven W. Nagel
Missions

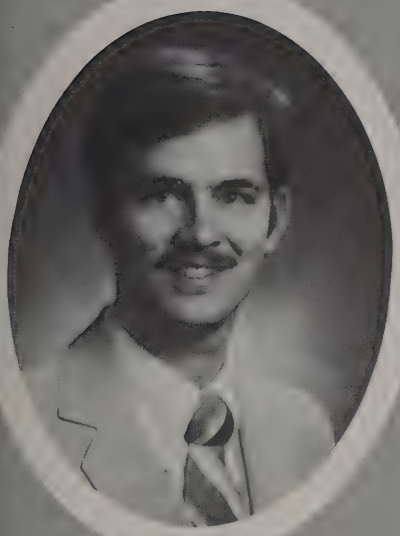

Richard L. Liston
Pastoral Ministries

Karen R. Lofgren
Christian Education

Timothy D. Lofgren
Christian Broadcasting

Judy M. Martz
Sacred Music

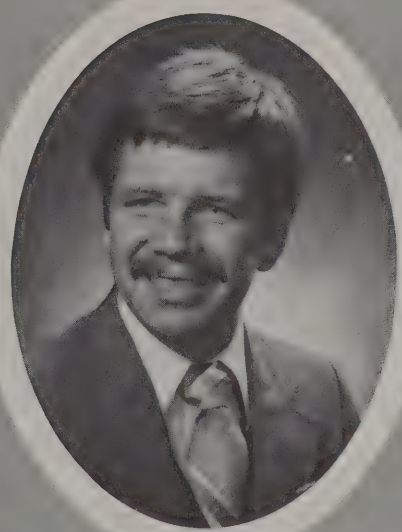

Lawrence L. Marvel
Pastoral Ministries

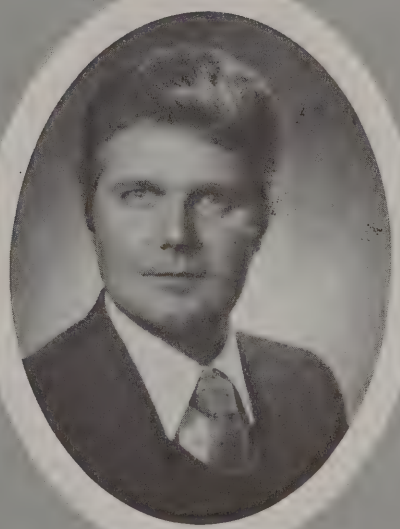

Donald G. Matheny
Pastoral Ministries

Deborah S. Neal
General Ministries

Richard J. Paulson
General Ministries

Mary F. Onate
Christian Education

Phillip N. Potter
Pastoral Ministries

M. Elaine Prust
Christian Education

Donna M. Rees
Sacred Music

Roberta L. Sherman
Christian Education

Jonathan D. Slater
Missionary Aviation

Roxie J. Smith
Sacred Music

William W. Syring
Aviation Maintenance

L. Kay Thayer
Christian Education

Trent L. Truckenbrod
Missionary Aviation

Janice R. Rimmer
Christian Education

Douglas D. Russel
Missionary Aviation

Kimberly L. Sandford
Christian Education

Lucinda R. Snyder
Christian Education

Robert L. Steffen
Aviation Maintenance

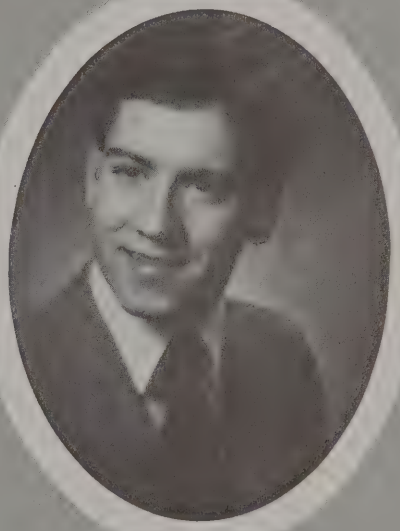

Thomas F. Stuch
Christian Education

Janet K. Underwood
Christian Education

Carly Viekman
Christian Education

Denise R. West
Christian Education

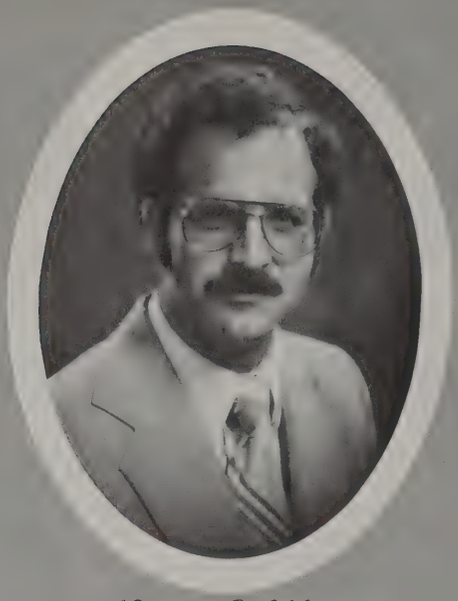

Robert E. White
Pastoral Ministries

Wendy A. Wood
Christian Education

— Not Pictured —

Christopher J. Black
Missionary Aviation

Herbert D. Carpenter
Missionary Aviation

David M. Confer
Pastoral Ministries

Phillip D. Gustafson
Missionary Aviation

Debra K. Hinds
Sacred Music

Steven P. Jackson
Aviation Maintenance

Mark A. Jaggers
General Ministries

Jimmy L. Luedeman
Pastoral/Youth & Music

John M. Niedermeyer
General Ministries

Dale H. Peterson
Aviation Maintenance

Patrick E. Radue
Pastoral Ministries

Donald A. Rawson
General Ministries

Sherry E. Renauro
General Ministries

Herman Teachout
Aviation Maintenance

Gary A. Tyus
Pastoral Ministries

Richard E. Viekman
Sacred Music/Pastoral Ministries

Richard Wilson
Aviation Maintenance

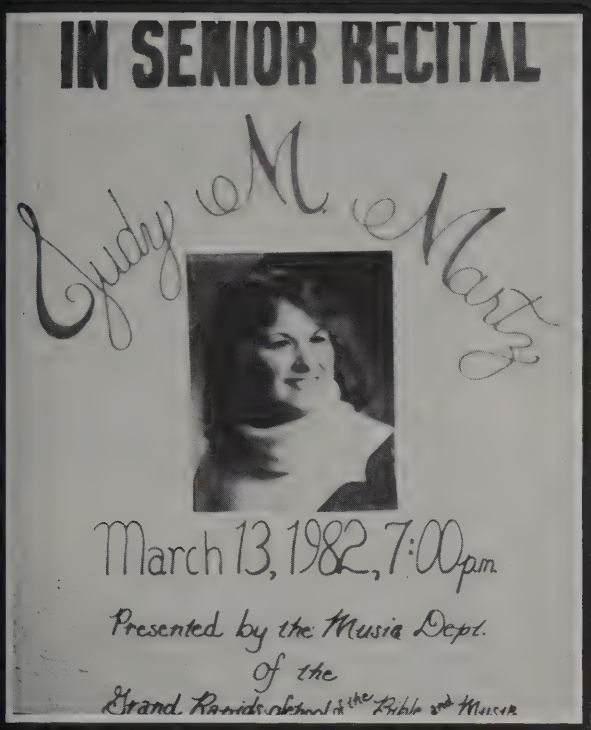

In Senior Recitals

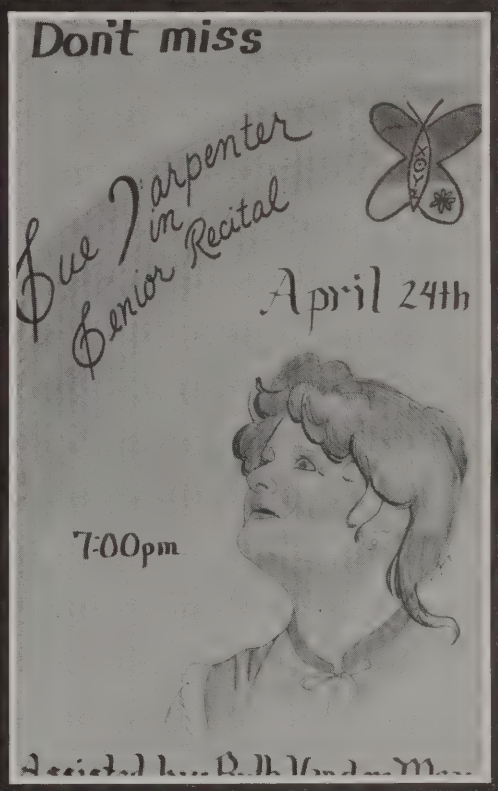

Richard Viekman
Roxie Smith
Deb Hinds
Judy Martz
Donna Rees
Susan Carpenter

Day by Day We Seek Thy Blessing

Lord of Life Divine:

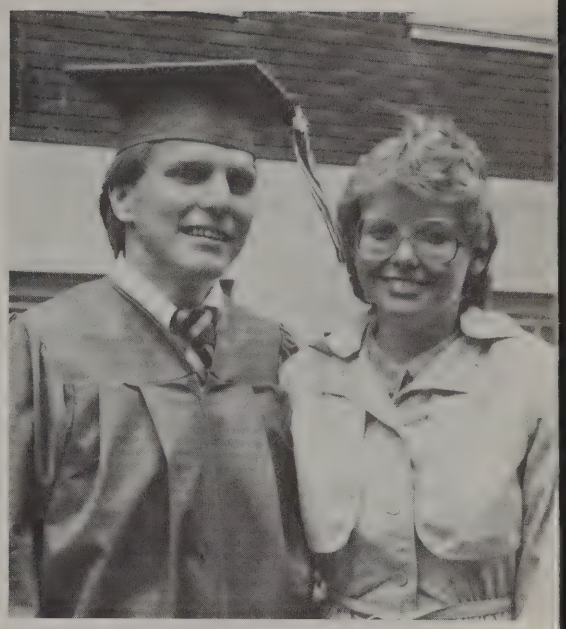

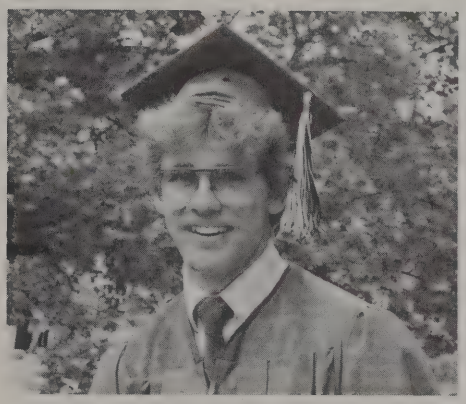

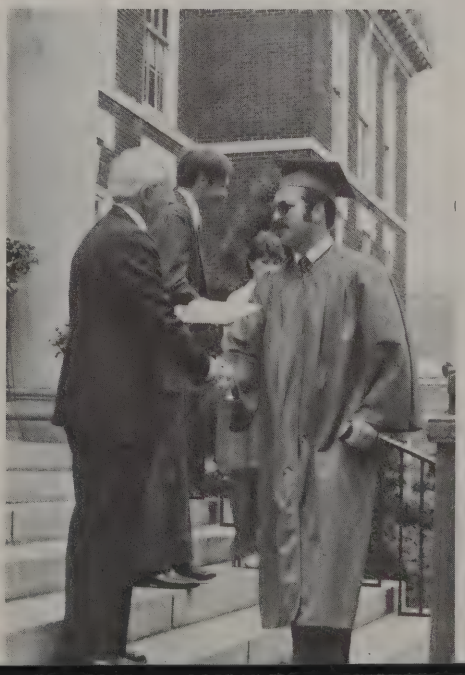

We Are Vessels for Thy Filling

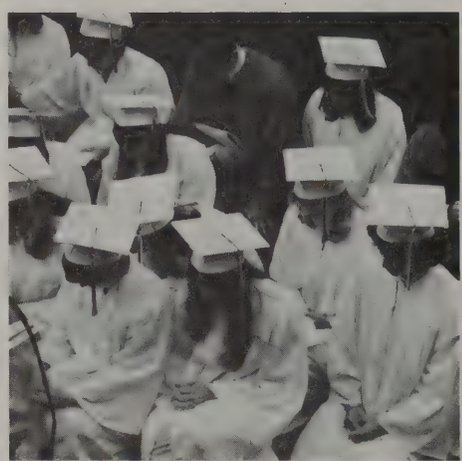

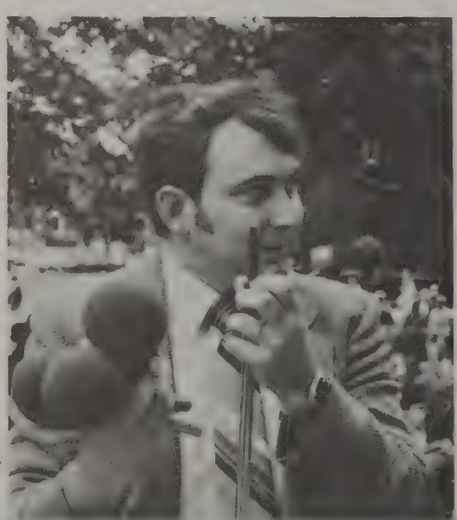

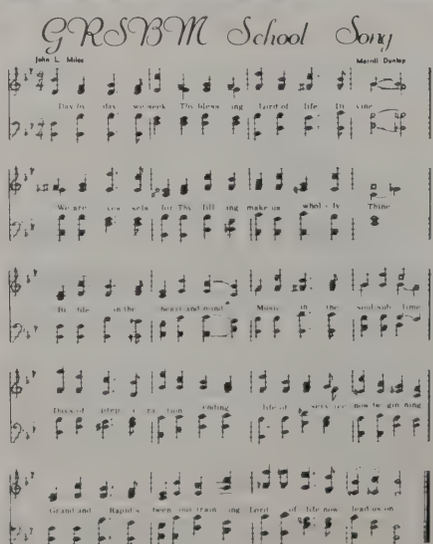

Make Us Wholly Thine:

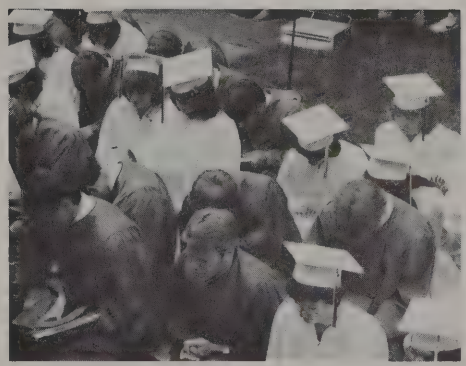

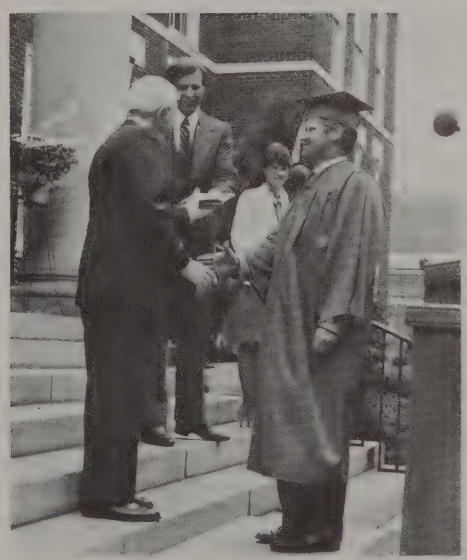

Bible in the Heart and Mind.

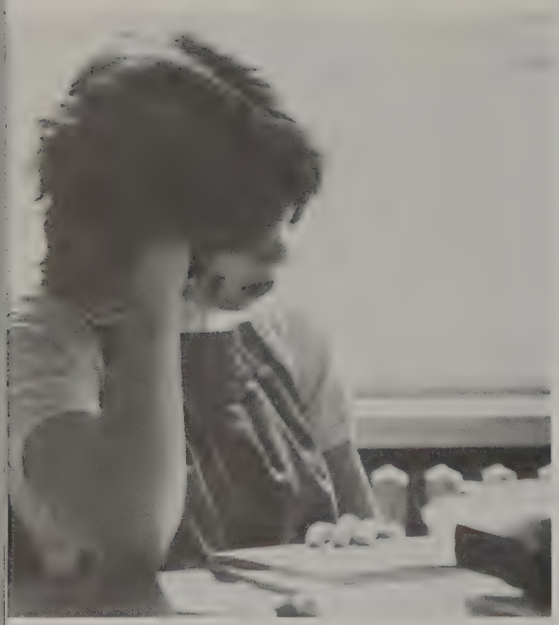

Music in the Soul Sublime.

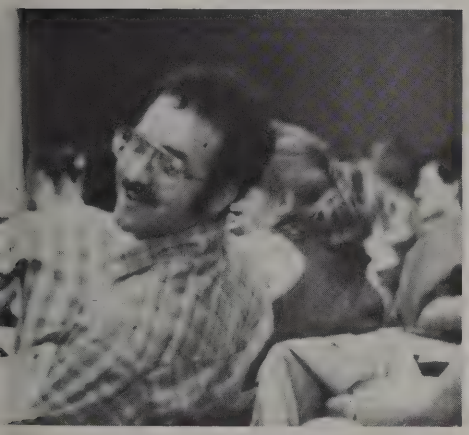

Days of Preparation Ending

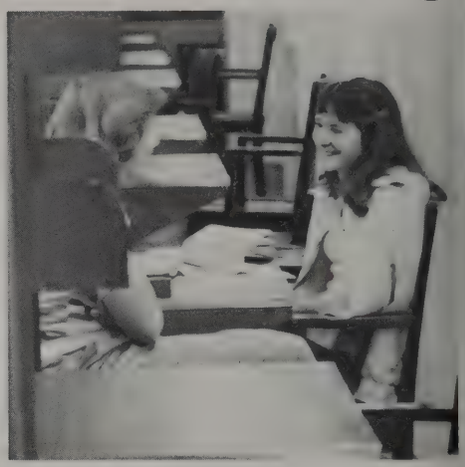

Grand and Rapid's Been Our Training.

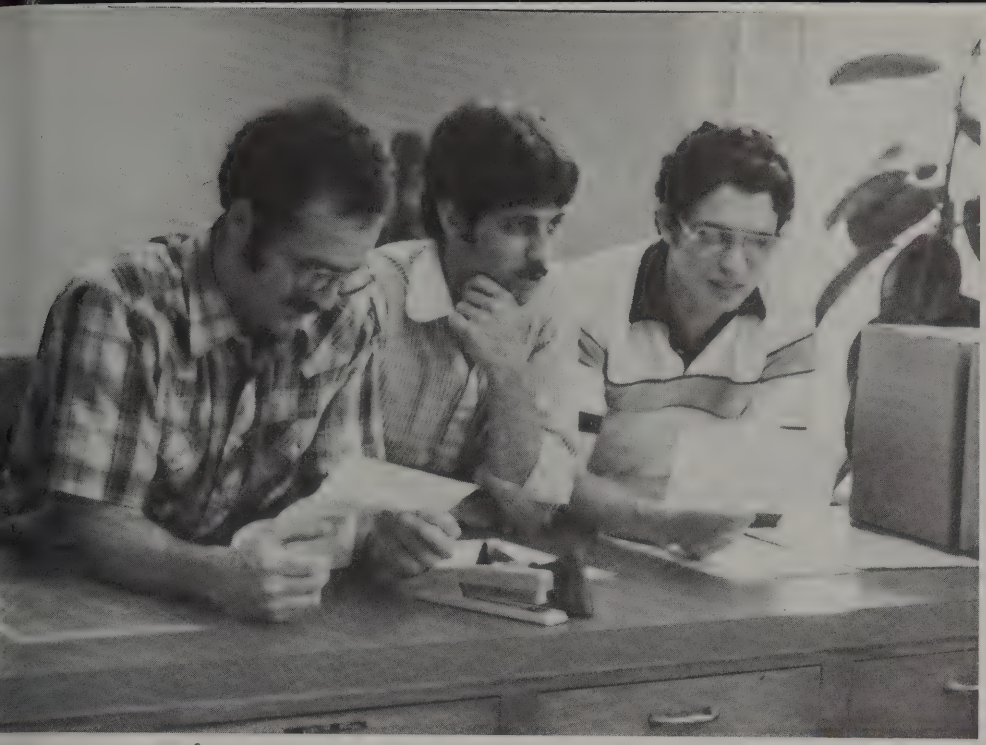

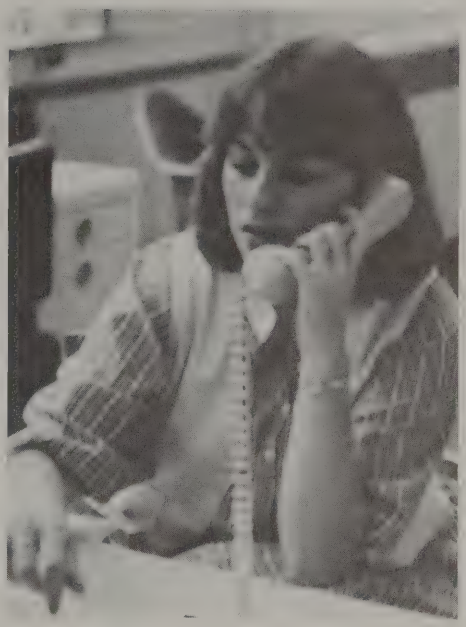

Life of Service Now Beginning:

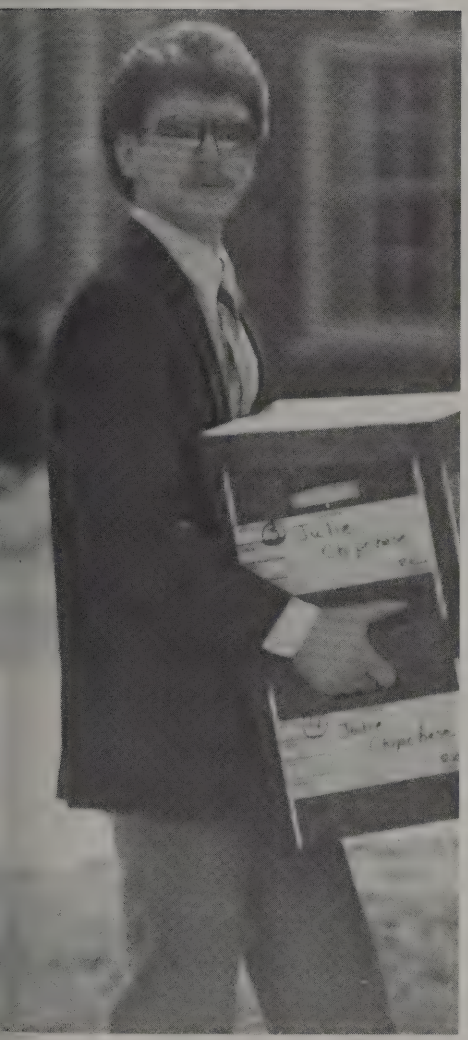

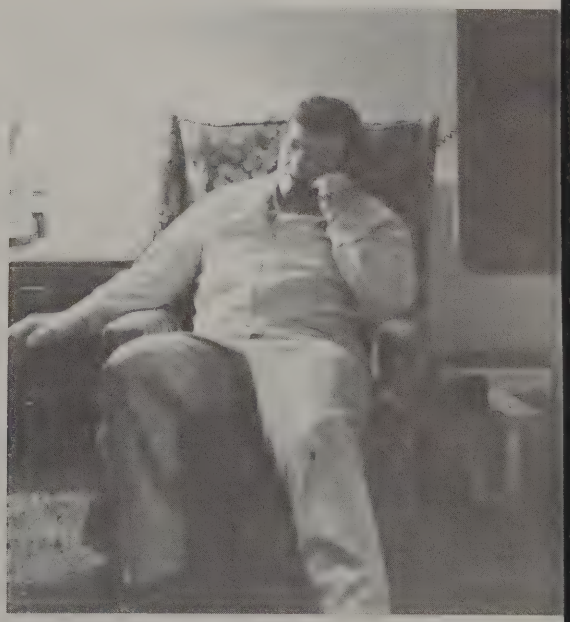

Lord of Life Now Lead Us On.

Whatever Your Gift

What is that you hold in your hand?
Nothing, you say? Look again.
Every hand holds some special gift —
a hammer, a broom, a pen, a hoe,
a scalpel, an artist's brush, a needle,
a microscope, a violin's bow,
a way with words —
In the giving of faith and hope.
What is that you hold in your hand?
Whatever your gift may be,
It can open tbe door to Abundant Life —
You hold in your hand,
the KEY . . .

By
Helen
Lowrie
Marshall

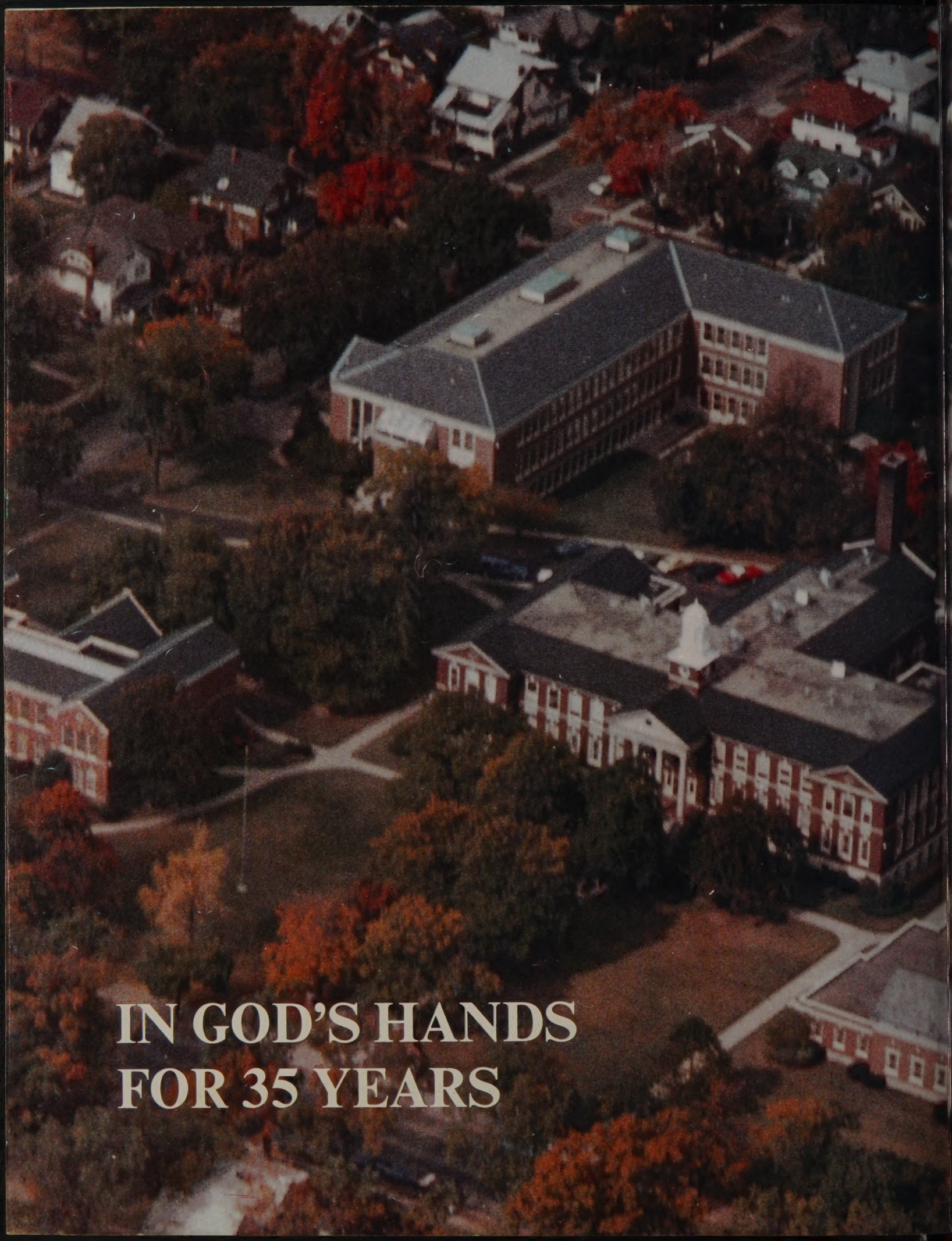

IN GOD'S HANDS FOR 35 YEARS